

The Orchid



collection

By RENÉ of PARIS™

2021-2022





Refresh
YOUR HAIR WITH THESE
TIMELESS STYLES.

EMBRACE THE SEASON WITH
OUR NEWEST STYLES AND
COLOR: **HALLIE, SASSY,
BRITT, ENSLEY TP** AND OUR
NEWEST COLOR
CREAM VELVET



SASSY IN SUNKISS



TABLE OF CONTENTS

AVAILABLE COLORS.....	6-7	HIGH HEAT STYLES.....	15-20
NEW SASSY (HIGH HEAT).....	8-9	SYNTHETIC STYLES.....	21-28
NEW HALLIE (SYNTHETIC).....	10-11	HUMAN HAIR STYLES.....	28-29
NEW BRITT (SYNTHETIC).....	12-13	ACCESSORIES.....	30-31
NEW ENSLEY TP (SYNTHETIC).....	14		

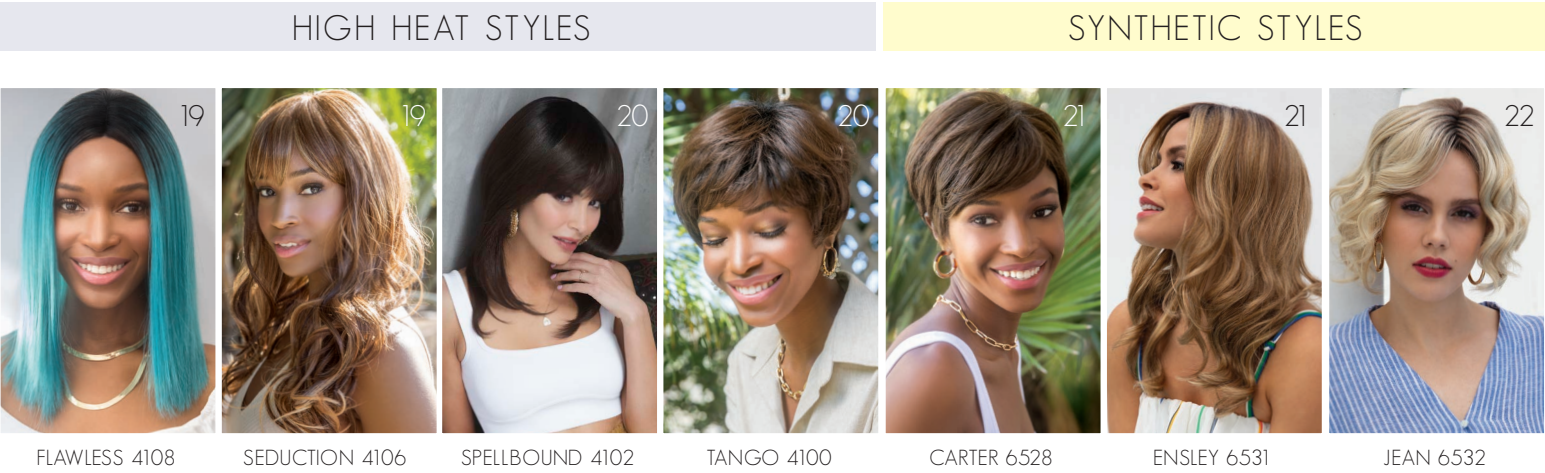

HIGH HEAT COLORS

BRUNETTES



Cafe Ole Hot Chocolate Molten Amber Nocturnal Sepia

BLONDS



Sunkiss

VIBRANT COLORS



Aqua Paradise Midnight Iris Plum Dandy Royal Emerald

BLONDS



Blonde Ambition Crème de Coco Cream Velvet

REDS



Burnt Chili

GRAYS



Canyon Stone Silver Mist

SYNTHETIC COLORS

HYBRANT BLONDS



Caffè Macchiato Champagne-R Coco Cream Creamy Dolce Creamy Toffee-R Crème Brulee

REDS



Nutmeg-F Peanutbutter Swirl Shadowed Custard Sandy Mink Cherry Cola Cinnamon Swirl

REDS

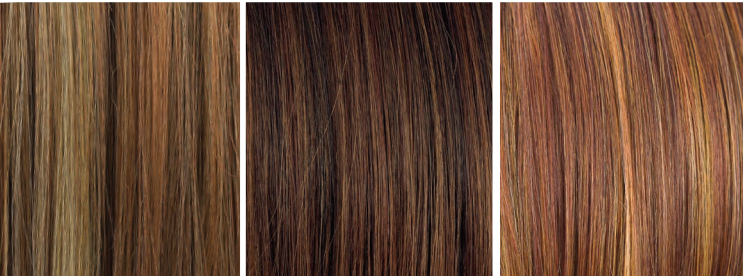

Ginger Snap Rum Raisin Tomato Bisque

HYBRANT REDS



Auburn Sugar- R Shaded Amber

GRAYS



Sandy Silver Silver Frost

HYBRANT GRAYS



Illumina-R Moonstone

TRANSITION COLORS



Java Blast Toasted Shine

SYNTHETIC COLORS

BRUNETTES



Chestnut Chocolate Swirl Coffee Bean Fudge Ripple Pecan Sepia Walnut

HYBRANT BRUNETTES



Brown Sugar Chocolate Frost-R Chocolate Pretzel Coffee Latte-R Marble Brown-R

BLONDS



Buttered Toast Champagne Blush



Creamy Blond Frosti Blond Honey Wheat Mochaccino Pralines & Cream Sugar Cookie Sunny Spice

HUMAN HAIR COLORS

BRUNETTES

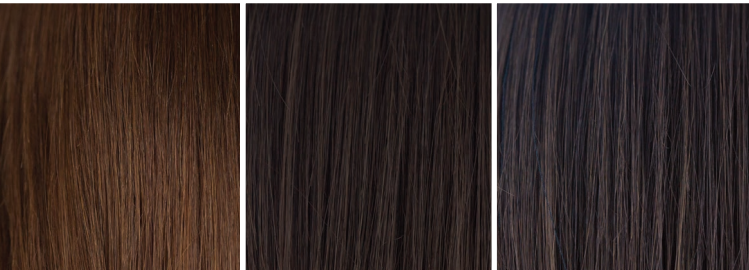

Brown Spice Cappuccino Dark Chocolate

BLONDS



Golden Wheat Moonlight Blonde Root

HYBRANT BLONDS



Honey Brown

NEW



NEW



SASSY 4111

This simple yet sophisticated mid length bob has soft layers that give it movement to enable you to wear it in multiple ways. It can be worn casual or dressed up.

COLOR SHOWN:
Cream Velvet (Left) **NEW**
Plum Dandy (Right)

Cap: Machine Made
Fringe: 7" (17.78 cm)
Crown: 9" (22.86 cm)
Nape: 8" (20.32 cm)
Weight: 4.58 oz (130 g)

HIGH HEAT COLORS

BRUNETTES:
Cafe Ole
Hot Chocolate
Molten Amber

BLENDS:
Crème de Coco
Cream Velvet **NEW**
Sunkiss

GRAYS:
Canyon Stone
Silver Mist

VIBRANT COLORS:
Plum Dandy

NEW



NEW



HALLIE 6536

This short wavy bob hairstyle is incredible. The side part with layers that reach the chin line gives this short wavy hair a cool beachy look.

COLOR SHOWN:
Moonstone (Left)
Peanutbutter Swirl (Right)

Cap:	Lace Front
Fringe:	9" (22.86 cm)
Crown:	6.5" (16.5 cm)
Nape:	2" (5.08 cm)
Weight:	2.82 oz (80 g)

SYNTHETIC COLORS

BRUNETTES:
Coffee Bean
Pecan

HYBRANT BRUNETTES:
Chocolate Pretzel

BLENDS:
Champagne Blush

HYBRANT BLENDS:
Caffe Macchiato
Creamy Dolce
Crème Brûlée
Peanutbutter Swirl
Sandy Mink
Shadowed Custard

REDS:
Cherry Cola

GRAYS:
Silver Frost

HYBRANT GRAYS:
Moonstone

NEW



NEW



BRITT 6535

This short shag with feathered layers is what you need if you love volume. This style is effortless and so versatile.

COLOR SHOWN:
Sandy Mink (Left)
Cherry Cola (Right)

Cap: Machine Made
Fringe: 4.5" (11.43 cm)
Crown: 6.5" (16.5 cm)
Nape: 1.5" (3.81 cm)
Weight: 2.5 oz (73 g)

SYNTHETIC COLORS

BRUNETTES:
Coffee Bean
Pecan

HYBRANT BRUNETTES:
Chocolate Pretzel

BLENDS:
Champagne Blush

HYBRANT BLENDS:
Caffe Macchiato
Creamy Dolce
Crème Brûlée
Peanutbutter Swirl
Sandy Mink
Shadowed Custard

REDS:
Cherry Cola

GRAYS:
Silver Frost

HYBRANT GRAYS:
Moonstone

NEW



ENSLEY TP 6534

This top piece features a beautiful curl pattern and a left part. This will increase volume and will blend naturally with your hair.



COLOR SHOWN:
Buttered Toast

Cap: Lace Front / Lace Part
Fringe: 6.75" (17.14 cm)
Crown: 6.5" (16.5 cm)
Back: 15" (38.1 cm)
Weight: 3.52 oz (100 g)

SYNTHETIC COLORS

BRUNETTES:
Coffee Bean
Pecan
Walnut

HYBRANT BRUNETTES:
Chocolate Pretzel

BLONDS:
Buttered Toast
Champagne Blush

HYBRANT BLONDS:
Caffè Macchiato
Crème Brûlée
Peanutbutter Swirl
Sandy Mink
Shadowed Custard

GRAYS:
Silver Frost

HYBRANT GRAYS:
Moonstone



POSH 4110

This classic Heat Friendly bob will create a trendy and sophisticated look.

COLOR SHOWN:
Aqua Paradise (Left)
Molten Amber (Top)

HIGH HEAT COLORS

BRUNETTES:
Café Ole
Molten Amber

BLONDS:
Blonde Ambition
Crème de Coco
Sunkiss

GRAYS:
Silver Mist

VIBRANT COLORS:
Aqua Paradise
Plum Dandy

Cap: Lace Front / Lace Part
Fringe: 11" (27.94 cm)
Crown: 11.5" (29.21 cm)
Nape: 4" (10.16 cm)
Weight: 4.4 oz (125 g)



DIVA 4104

Make a statement in this sexy mane of tight, touchable ringlets that fall shoulder length. Featuring a lace front!

COLOR SHOWN:
Crème de Coco

Cap: Lace Front
Fringe: 16-17" (40.64 cm - 43.18 cm)
Crown: 17" (43.18 cm)
Nape: 14-15.5" (35.56 cm - 39.37 cm)
Weight: 7.69 oz (218 g)

HIGH HEAT COLORS

BRUNETTES: Cafe Ole Hot Chocolate Molten Amber Nocturnal	BLENDS: Blonde Ambition Crème de Coco Sunkiss	VIBRANT COLORS: Midnight Iris Plum Dandy
	REDS: Burnt Chili	



ATTITUDE 4107

This mid-length style with loose wavy curls will definitely give your attitude a boost of confidence.

COLOR SHOWN:
Molten Amber

Cap: Lace Front
Fringe: 7.5" (19.05 cm)
Crown: 6" - 7.75" (15.24 cm - 19.68 cm)
Nape: 6" (15.24 cm)
Weight: 4.67 oz (132.5 g)

HIGH HEAT COLORS

BRUNETTES: Cafe Ole Hot Chocolate Molten Amber Nocturnal Sepia	BLENDS: Blonde Ambition Crème de Coco Sunkiss	GRAYS: Silver Mist	VIBRANT COLORS: Midnight Iris Plum Dandy Royal Emerald
	REDS: Burnt Chili		



PASSION 4105

Sexy loose curls each shoulder length in this trendy style that features a lace front.

COLOR SHOWN:
Sunkiss

Cap: Lace Front
Fringe: 8" (20.32 cm)
Crown: 12" (30.48 cm)
Nape: 9"-11" (22.86 cm - 27.94 cm)
Weight: 4.97 oz (141 g)

HIGH HEAT COLORS

BRUNETTES: Cafe Ole Hot Chocolate Molten Amber Nocturnal	BLENDS: Blonde Ambition Crème de Coco Sunkiss	VIBRANT COLORS: Midnight Iris Plum Dandy
	REDS: Burnt Chili	



RED CARPET 4103

Extra long layers frame the face of this classically beautiful style with lace front.

COLOR SHOWN:
Sunkiss

Cap: Lace Front
Fringe: 6" (15.24 cm)
Crown: 10.5" (26.67 cm)
Nape: 13"- 14" (33.02 cm - 35.56 cm)
Weight: 6.84 oz (194 g)

HIGH HEAT COLORS

BRUNETTES: Cafe Ole Hot Chocolate Molten Amber Nocturnal	BLENDS: Blonde Ambition Crème de Coco Sunkiss	VIBRANT COLORS: Midnight Iris Plum Dandy
	REDS: Burnt Chili	



ENVIOUS 4109

Effortless beach waves in an instant will surely make everyone ENVIOUS.

COLOR SHOWN:
Molten Amber

Cap: Lace Front / U-Part
Fringe: 12" (30.48 cm)
Crown: 6"- 8.5" (15.24 cm - 21.59 cm)
Nape: 6" (15.24 cm)
Weight: 4.03 oz (114.5 g)

HIGH HEAT COLORS

- | | | |
|-------------------------------------------------------------------------------|--------------------------------------------------------|-----------------------------------------------------------------|
| BRUNETTES:
Cafe Ole
Hot Chocolate
Molten Amber
Nocturnal
Sepia | BLONDS:
Blonde Ambition
Crème de Coco
Sunkiss | GRAYS:
Silver Mist |
| | REDS:
Burnt Chili | VIBRANT COLORS:
Midnight Iris
Plum Dandy
Royal Emerald |



FABULOUS 4101

Sophisticated and powerful, this chin-length bob will demand attention.

COLOR SHOWN:
Blonde Ambition

Cap: Lace Front / U-Part
Fringe: 10" (25.4 cm)
Crown: 9" (22.86 cm)
Nape: 3"- 4.5" (7.62 cm - 11.43 cm)
Weight: 3.81 oz (105 g)

HIGH HEAT COLORS

- | | | |
|----------------------------------------------------------------------|--------------------------------------------------------|------------------------------------------------|
| BRUNETTES:
Cafe Ole
Hot Chocolate
Molten Amber
Nocturnal | BLONDS:
Blonde Ambition
Crème de Coco
Sunkiss | GRAYS:
Canyon Stone |
| | REDS:
Burnt Chili | VIBRANT COLORS:
Midnight Iris
Plum Dandy |



FLAWLESS 4108

This sleek cut will transform your everyday look to a fashion forward style that will make heads turn.

COLOR SHOWN:
Royal Emerald

Cap: Lace Front / U-Part
Fringe: 10" - 12" (25.4 cm - 30.48 cm)
Crown: 7.5" - 11" (19.05 cm - 27.94 cm)
Nape: 6.5" (16.51 cm)
Weight: 4.63 oz (131.5 g)

HIGH HEAT COLORS

- | | | |
|-------------------------------------------------------------------------------|--------------------------------------------------------|-----------------------------------------------------------------|
| BRUNETTES:
Cafe Ole
Hot Chocolate
Molten Amber
Nocturnal
Sepia | BLONDS:
Blonde Ambition
Crème de Coco
Sunkiss | GRAYS:
Silver Mist |
| | REDS:
Burnt Chili | VIBRANT COLORS:
Midnight Iris
Plum Dandy
Royal Emerald |



SEDUCTION 4106

Curvaceous loose curls that fall mid-back will surely turn heads. Featuring crown skin top cap.

COLOR SHOWN:
Sepia

Cap: Skin Crown Cap
Fringe: 3.5" (8.89 cm)
Crown: 15" (38.1 cm)
Nape: 16" - 18" (40.64 cm - 45.72 cm)
Weight: 2.47 oz (70 g)

HIGH HEAT COLORS

- | | | |
|-------------------------------------------------------------------------------|--------------------------------------------------------|------------------------------------------------|
| BRUNETTES:
Cafe Ole
Hot Chocolate
Molten Amber
Nocturnal
Sepia | BLONDS:
Blonde Ambition
Crème de Coco
Sunkiss | VIBRANT COLORS:
Midnight Iris
Plum Dandy |
| | REDS:
Burnt Chili | |

BACK IN STOCK WINTER



SPELLBOUND 4102

Long, flowing layers and heavy fringe frame the face of this captivating style.

COLOR SHOWN:
Hot Chocolate

Cap: Machine Made
Fringe: 3.5" (8.89 cm)
Crown: 9.5" (24.13 cm)
Nape: 12" (30.48 cm)
Weight: 6.84 oz (194 g)

HIGH HEAT COLORS

- BRUNETTES:

 - Cafe Ole
 - Hot Chocolate
 - Molten Amber
 - Nocturnal
- BLONDS:

 - Blonde Ambition
 - Crème de Coco
 - Sunkiss
- VIBRANT COLORS:

 - Midnight Iris
 - Plum Dandy
- REDS:

 - Burnt Chili



TANGO 4100

This short, trendy style has a heavy fringe and long layers that can be spiked for a grunge look or styled for a more feminine feel.

COLOR SHOWN:
Cafe Ole

Cap: Machine Made
Fringe: 3" (7.62 cm)
Crown: 6" (15.24 cm)
Nape: 1.75" (4.44 cm)
Weight: 2.47 oz (70 g)

HIGH HEAT COLORS

- BRUNETTES:

 - Cafe Ole
 - Hot Chocolate
 - Molten Amber
 - Nocturnal
- BLONDS:

 - Blonde Ambition
 - Crème de Coco
 - Sunkiss
- GRAYS:

 - Canyon Stone
- VIBRANT COLORS:

 - Midnight Iris
 - Plum Dandy
- REDS:

 - Burnt Chili



CARTER 6528

Lacefront pixie cut with side swept bangs and tapered nape.

COLOR SHOWN:
Walnut

Cap: Lace Front / Lace Part
Fringe: 4.75" (12.06 cm)
Crown: 5" (12.7 cm)
Nape: 1.75" (4.44 cm)
Weight: 1.97 oz (56 g)

SYNTHETIC COLORS

- BRUNETTES:

 - Pecan
 - Walnut
- HYBRANT BRUNETTES:

 - Chocolate Pretzel
- HYBRANT BLONDS:

 - Caffe Macchiato
 - Creamy Dolce
 - Peanutbutter Swirl
 - Shadowed Custard
- GRAYS:

 - Silver Frost
- HYBRANT GRAYS:

 - Moonstone
- HYBRANT REDS:

 - Shaded Amber



ENSLEY 6531

Salon blow-out inspired style with long side swept bangs and soft curls.

COLOR SHOWN:
Peanutbutter Swirl

Cap: Lace Front / Lace Part
Fringe: 6" (15.24 cm)
Crown: 13" (33.02 cm)
Nape: 14" (35.569 cm)
Weight: 5.64 oz (160 g)

SYNTHETIC COLORS

- BRUNETTES:

 - Sepia
- HYBRANT BRUNETTES:

 - Brown Sugar
 - Chocolate Pretzel
- HYBRANT BLONDS:

 - Caffe Macchiato
 - Creamy Dolce
 - Peanutbutter Swirl
 - Shadowed Custard
- GRAYS:

 - Silver Frost
- HYBRANT GRAYS:

 - Moonstone
- HYBRANT REDS:

 - Shaded Amber

BACK IN STOCK WINTER



JEAN 6532

Sassy bob with soft curls and natural side-part.

COLOR SHOWN:
Shadowed Custard

Cap: Lace Front / Lace Part
Fringe: 8.75" (22.22 cm)
Crown: 8.75" (22.22 cm)
Nape: 3" (7.62 cm)
Weight: 3.17 oz (90 g)

SYNTHETIC COLORS

- BRUNETTES:
Pecan
Walnut

HYBRANT BRUNETTES:
Chocolate Pretzel
- HYBRANT BLONDS:
Caffe Macchiato
Creamy Dolce
Peanutbutter Swirl
Shadowed Custard

GRAYS:
Silver Frost
- HYBRANT GRAYS:
Moonstone

HYBRANT REDS:
Shaded Amber



NAYA 6530

A bold A-line cut with sexy loose curls that will draw attention to your best facial features.

COLOR SHOWN:
Shaded Amber

Cap: Lace Front / Lace Part
Fringe: 13.5" (34.29 cm)
Crown: 10" (25.4 cm)
Nape: 3.5" (8.89 cm)
Weight: 3.45 oz (98 g)

SYNTHETIC COLORS

- BRUNETTES:
Sepia

HYBRANT BRUNETTES:
Brown Sugar
Chocolate Pretzel
- HYBRANT BLONDS:
Caffe Macchiato
Creamy Dolce
Peanutbutter Swirl
Shadowed Custard

GRAYS:
Silver Frost
- HYBRANT GRAYS:
Moonstone

HYBRANT REDS:
Shaded Amber



JUNE 6533

Short multi-layered style with swept fringe.

COLOR SHOWN:
Sandy Mink (Top)
Chocolate Pretzel (Left)

Cap: Machine Made
Fringe: 5.5" (13.9 cm)
Crown: 5.5" (13.9 cm)
Nape: 1.5" (3.8 cm)
Weight: 2.5 oz (72 g)

SYNTHETIC COLORS

- BRUNETTES:
Pecan

HYBRANT BRUNETTES:
Chocolate Pretzel
- BLONDS:
Sandy Mink

HYBRANT BLONDS:
Creamy Dolce
Shadowed Custard
- GRAYS:
Silver Frost

HYBRANT GRAYS:
Moonstone



ADELLE 5021

This shake-and-go style features razored edges creating a modern, trendy look.

COLOR SHOWN:		HYBRANT BRUNETTES:		GRAYS:	
Cherry Cola		Chocolate Frost-R Coffee Lattee-R Marble Brown-R		Sandy Silver	
Cap:	Machine Made	BLONDS:		HYBRANT GRAYS:	
Fringe:	4.25" (10.8 cm)	Buttered Toast		Illumina-R	
Crown:	4.25" (10.8 cm)	Champagne Blush		REDS:	
Nape:	3.5" (9 cm)	Creamy Blond		Cherry Cola	
Weight:	2.6 oz (73 g)	Frosti Blond		Cinnamon Swirl	
		Honey Wheat		Ginger Snap	
		Mochaccino		Rum Raisin	
		Pralines & Cream		Tomato Bisque	
		Sugar Cookie		HYBRANT REDS:	
		Sunny Spice		Auburn Sugar-R	
SYNTHETIC COLORS		HYBRANT BLONDS:		TRANSITION COLORS:	
BRUNETTES:		Champagne-R		Java Blast	
Chocolate Swirl		Coco Cream		Toasted Shine	
Coffee Bean		Creamy Toffee-R			
Fudge Ripple		Crème Brûlée			
Pecan		Nutmeg-F			
Sepia					
Walnut					

LACEY 5023

Gorgeous, long style with a center skin part for a very natural appearance.

COLOR SHOWN: Rum Raisin		HYBRANT BRUNETTES: Chocolate Frost-R Coffee Latte-R Marble Brown-R	GRAYS: Sandy Silver
Cap:	Center Skin Top	BLONDS: Buttered Toast Champagne Blush Creamy Blond Frosti Blond Honey Wheat Mochaccino Pralines & Cream Sugar Cookie Sunny Spice	HYBRANT GRAYS: Illumina-R
Fringe:	3.5" (8.9 cm)		REDS: Cherry Cola Cinnamon Swirl Ginger Snap Rum Raisin Tomato Bisque
Crown:	15" - 15.75" (38.1 - 40 cm)		
Nape:	14.5" (36.8 cm)		
Weight:	5 oz (142 g)		
SYNTHETIC COLORS			
BRUNETTES: Chestnut Chocolate Swirl Coffee Bean Fudge Ripple Pecan Sepia Walnut		HYBRANT BLONDS: Champagne-R Creamy Toffee-R Crème Brulee Coco Cream Nutmeg-F	HYBRANT REDS: Auburn Sugar-R TRANSITION COLORS: Java Blast Toasted Shine

RORY 6529

This mid-length style has soft curls and bangs that can be worn either straight or swept to one side.

COLOR SHOWN: Shadowed Custard					
Cap:	Machine Made				
Fringe:	4" (10.16 cm)				
Crown:	14.25" (36.19 cm)				
Nape:	8" (20.32 cm)				
Weight:	5.46 oz (155 g)				
SYNTHETIC COLORS					
BRUNETTES: Sepia		HYBRANT BLONDS: Caffe Macchiato Creamy Dolce Peanutbutter Swirl Shadowed Custard		HYBRANT GRAYS: Moonstone	
HYBRANT BRUNETTES: Brown Sugar Chocolate Pretzel		GRAYS: Silver Frost		HYBRANT REDS: Shaded Amber	

SCORPIO 5020

Chin-length bob with wispy bangs. One of our most popular styles!

COLOR SHOWN:		HYBRANT BRUNETTES:		GRAYS:	
Caffe Macchiato		Chocolate Frost-R		Sandy Silver	
		Coffee Latte-R			
		Marble Brown-R		HYBRANT	
Cap: Machine Made		BLONDS:		GRAYS:	
Fringe: 3.5" (8.9 cm)		Buttered Toast		Illumina-R	
Crown: 6.25" - 9.75"		Champagne Blush		Moonstone	
(15.9 cm - 24.8 cm)		Creamy Blond			
Nape: 2.25" (5.5 cm)		Frosti Blond		REDS:	
Weight: 3 oz (85 g)		Honey Wheat		Cherry Cola	
		Mochaccino		Cinnamon Swirl	
		Pralines & Cream		Ginger Snap	
		Sugar Cookie		Rum Raisin	
		Sunny Spice		Tomato Bisque	
SYNTHETIC COLORS					
BRUNETTES:				HYBRANT BLONDS:	
Chestnut				Caffe Macchiato	
Chocolate Swirl				Champagne-R	
Coffee Bean				Coco Cream	
Fudge Ripple				Creamy Toffee-R	
Pecan				Crème Brûlée	
Sepia				Nutmeg-F	
Walnut				Shadowed Custard	
				HYBRANT	
				REDS:	
				Auburn Sugar-R	
				Shaded Amber	
				TRANSITION	
				COLORS:	
				Java Blast	



SERENA 5025

Gorgeous shag style with razored layers that frame the face.

COLOR SHOWN: Sugar Cookie	HYBRANT BRUNETTES: Chocolate Frost-R Coffee Latte-R Marble Brown-R	GRAYS: Sandy Silver
Cap: Machine Made Fringe: 4.25" (11 cm) Crown: 5.75" (14.5 cm) Nape: 13.25" (33.5 cm) Weight: 3.9 oz (110 g)	BLONDS: Buttered Toast Champagne Blush Creamy Blond Frosti Blond Honey Wheat Mochaccino Pralines & Cream Sugar Cookie Sunny Spice	HYBRANT GRAYS: Illumina-R Moonstone
BRUNETTES: Chestnut Chocolate Swirl Coffee Bean Fudge Ripple Pecan Sepia Walnut	HYBRANT BLONDS: Caffe Macchiato Champagne-R Coco Cream Creamy Toffee-R Crème Brulee Nutmeg-F Shadowed Custard	REDS: Cherry Cola Cinnamon Swirl Ginger Snap Rum Raisin Tomato Bisque
	HYBRANT REDS: Auburn Sugar-R Shaded Amber	TRANSITION COLORS: Java Blast Toasted Shine



VALENTINA 5027

Sultry boy cut with all-over layering for light body and volume.

COLOR SHOWN: Pecan	Cap: Monofilament Fringe: 2.75" (6.7 cm) Crown: 3.5" (8.9 cm) Nape: 2" (5 cm) Weight: 1.9 oz (53 g)	BRUNETTES: Chestnut Coffee Bean Fudge Ripple Pecan Sepia Walnut	BLONDS: Buttered Toast Champagne Blush Pralines & Cream Sugar Cookie Sunny Spice	REDS: Cherry Cola Ginger Snap Rum Raisin Tomato Bisque
	HYBRANT BRUNETTES: Brown Sugar	HYBRANT BLONDS: Coco Cream Crème Brulee	TRANSITION COLORS: Java Blast Toasted Shine	



PETITE PORTIA 5022

A sleek and sexy bob that features a natural monofilament part.

COLOR SHOWN: Chestnut	Cap: Mono Part Petite Fringe: 4" (10.16 cm) Crown: 11" (28 cm) Nape: 4" (10.16 cm) Weight: 3.4 oz (96 g)	BRUNETTES: Chestnut Chocolate Swirl Coffee Bean Fudge Ripple Pecan Sepia Walnut	HYBRANT BRUNETTES: Chocolate Frost-R Coffee Latte-R Marble Brown-R	BLONDS: Buttered Toast Champagne Blush Creamy Blond Frosti Blond Honey Wheat Mochaccino Pralines & Cream Sugar Cookie Sunny Spice	REDS: Cherry Cola Cinnamon Swirl Ginger Snap Rum Raisin Tomato Bisque
	HYBRANT BLONDS: Champagne-R Coco Cream Creamy Toffee-R Crème Brulee Nutmeg-F	HYBRANT REDS: Auburn Sugar-R	TRANSITION COLORS: Java Blast Toasted Shine		



SCORPIO PM 5024

Our most popular style now in a lace front with monofilament part.

COLOR SHOWN: Crème Brulee	Cap: Lace Front / Mono Part Fringe: 3.5" (8.89 cm) Crown: 6.25"-9.75" (15.9 cm - 24.8 cm) Nape: 2.25" (5.5 cm) Weight: 3 oz (85 g)	BRUNETTES: Chestnut Chocolate Swirl Coffee Bean Fudge Ripple Pecan Sepia Walnut	HYBRANT BRUNETTES: Chocolate Frost-R Coffee Latte-R Marble Brown-R	BLONDS: Buttered Toast Champagne Blush Creamy Blond Frosti Blond Honey Wheat Mochaccino Pralines & Cream Sugar Cookie Sunny Spice	REDS: Cherry Cola Cinnamon Swirl Ginger Snap Rum Raisin Tomato Bisque
	HYBRANT BLONDS: Champagne-R Coco Cream Creamy Toffee-R Crème Brulee Nutmeg-F	HYBRANT REDS: Auburn Sugar-R	TRANSITION COLORS: Java Blast Toasted Shine		



SYDNEY 5026

A breathable and natural looking back 3/4 partial wig that will blend with your own hairline.

COLOR SHOWN:
Coffee Bean

Cap: 3/4 Fall
Fringe: 10.5" (26.7 cm)
Crown: 12.5"-14" (31.8 cm- 35.6 cm)
Nape: 17.5" (44 cm)
Weight: 5.1 oz (144 g)

SYNTHETIC COLORS

BRUNETTES:
Chestnut
Coffee Bean
Fudge Ripple
Pecan
Sepia
Walnut

BLONDS:
Buttered Toast
Champagne Blush
Sugar Cookie

HYBRANT BLONDS:
Coco Cream
Crème Brulee

REDS:
Cherry Cola
Ginger Snap
Rum Raisin

TRANSITION
COLORS:
Java Blast
Toasted Shine

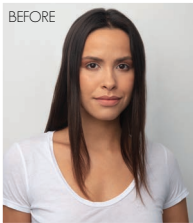

KRIS 8704

This sophisticated, tapered style features a monofilament top for a natural look.

COLOR SHOWN:
Moonlight Blonde Root

Cap: Monofilament
Fringe: 4" (10.16 cm)
Crown: 4" (10.16 cm)
Nape: 2.5" (6.4 cm)
Weight: 2.6 oz (73 g)

HUMAN HAIR COLORS

BRUNETTES:
Brown Spice
Cappucino
Dark Chocolate
Honey Brown

BLONDS:
Golden Wheat

HYBRANT BLONDS:
Moonlight Blonde Root



LILY 8705

A monofilament top wig with a chic side fringe creates a modern, classy look.

COLOR SHOWN:
Golden Wheat

Cap: Monofilament
Fringe: 7" - 8" (17.8 cm - 20.3 cm)
Crown: 9" - 13" (23 cm - 33 cm)
Nape: 13" (33 cm)
Weight: 5.5 oz (157 g)

HUMAN HAIR COLORS

BRUNETTES:
Brown Spice
Cappucino
Dark Chocolate
Honey Brown

BLONDS:
Golden Wheat

HYBRANT BLONDS:
Moonlight Blonde Root



DISCREET TOPPER 8703

Medium-length, monofilament top piece made with human hair.

COLOR SHOWN:
Dark Chocolate

Cap: Monofilament
Base Size: 5.6" - 5.5" (14.3 cm - 14 cm)
Hair Length: 6" - 12" (12.2 cm - 30.5 cm)
Weight: 5.5 oz (157 g)

HUMAN HAIR COLORS

BRUNETTES:
Brown Spice
Cappucino
Dark Chocolate
Honey Brown

HYBRANT BLONDS:
Moonlight Blonde Root

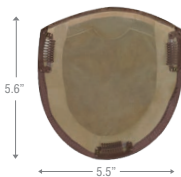
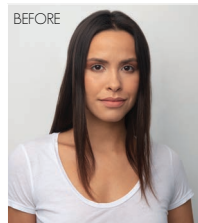

ACCESSORIES



8128 18" WHITE MANNEQUIN no logo
8129 18" GRAY MANNEQUIN with logo
8130 18" BLACK MANNEQUIN with logo
8131 18" WHITE MANNEQUIN with logo



8119 17" MANNEQUIN
8123 21" MANNEQUIN



9580 WIG CAP
Available Colors: Beige, Black, and Brown



9587 ROP WIG LIFT COMB



9591 ROP FOLDING BRUSH



9561 RENE OF PARIS FLAT IRON



965 WIRE BRUSH



8113 MANNEQUIN HOOK



9586 BULK BEIGE WIG CAP (SOLD IN 12 PCS)



9585 SILVER COMB CLIP (SOLD IN 12 PCS)



9560 STYROFOAM HEAD 12pc package



Convenient "snap together" stand for wig storage or service.

9582 WIG STAND PACKAGE

3pc package contains colors: Black, Blue & Gray

9584 ROP WIG STAND

Sold separately: 9583 BLACK, BLUE, GRAY

ACCESSORIES



ROP Prepare Shampoo 9950 | 8 oz. 9954 | 2 oz.
ROP Light Conditioner 9953 | 8 oz. 9955 | 2 oz.
ROP Protect Holding Spray 9952 | 8 oz. 9956 | 2 oz.
ROP Revive Liquid Enhancement 9951 | 8 oz.

RENE of PARIS™
MAINTENANCE TOOLS

Rene of Paris Prepare Shampoo
This luxurious shampoo is formulated with the ultimate in moisture replenishing cleansers. Rene of Paris Prepare Shampoo helps maintain the smoothness, strength and polish of your wig/hairpiece.

The gentle combination of plant and vegetable extracts, along with natural essential oils and vitamins, provides a gentle but thorough cleansing of your wig/hairpiece. The results will revolutionize how you feel.

Rene of Paris Light Conditioner
Rene of Paris Conditioner for synthetic wigs revitalizes dull hair leaving it softer, shinier and easy to manage.

Rene of Paris Revive Liquid Enhancement
The finest advanced liquid developed for synthetic fiber hair. Rene of Paris Revive Liquid Enhancement will revive your wig/hairpiece and give it the brand new feel. Not only helps eliminate frizz while adding luster, texture and volume, but also protects your wig/hairpiece from the daily stresses.

Rene of Paris Protect Holding Spray
The final stop in maintaining and styling your wig/hairpiece. This holding spray adds shine while gently, yet firmly, holding your desired style.

We are delighted that you have chosen to become one of our valued customers. We appreciate your business as well as any inquiries regarding the following:

APPLICABILITY:

1. The following terms and conditions ("Terms") are the only terms which govern the sale of the goods ("Goods") by Aderans Hair Goods, Inc. ("AHG") to its customers (each referred to hereafter as "Buyer," or "You"). Notwithstanding anything herein to the contrary, if a written contract signed by both parties is in existence covering the sale of the Goods covered hereby, the terms and conditions of said contract shall prevail to the extent they are inconsistent with these Terms.

2. These Terms, together with the applicable invoice and the Statement of Policy defined below (collectively, this "Agreement"), comprise the entire agreement between the parties, and supersede all prior or contemporaneous understandings, agreements, negotiations, representations and warranties, and communications, both written and oral. These Terms prevail over any of Buyer's general terms and conditions of purchase regardless whether or when Buyer has submitted its purchase order or such terms. Acceptance of Buyer's purchase order or fulfillment of Buyer's order does not constitute acceptance of any of Buyer's terms and conditions and does not serve to modify or amend these Terms.

ACCEPTANCE OF PURCHASE ORDER. AHG has the right, in its sole discretion, to accept or reject any purchase order issued by You. AHG may accept any purchase order by confirming the order (whether by written confirmation, invoice or otherwise) or by delivering the Goods, whichever occurs first. No purchase order is binding on AHG unless accepted by AHG.

PRICES. You shall purchase the Goods from AHG at the prices set forth in AHG's price list in effect at the time that AHG accepts Your purchase order ("Prices"). Prices are exclusive of, and You are solely responsible for, and shall pay, any and all taxes, with respect to, or measured by, the manufacture, sale, shipment, use or Price of the Goods; provided, however, that You shall not be responsible for any taxes imposed on, or with respect to, AHG's income, revenues, gross receipts, personnel or real or personal property or other assets.

PAYMENT TERMS: AHG accepts payment by Visa, MasterCard, AMEX, Discover, money order, wire transfer and COD. Upon approval, credit terms may be available.

CREDIT PURCHASES: If You wish to apply for an AHG 30-day open account (NET-30), contact Your AHG sales representative and request a credit application.

SHIPPING/HANDLING: You will pay for all shipping charges and insurance costs. AHG offers shipping via UPS next day air, 2-3 day air, and ground. There is a handling charge of \$1.00 for all orders. For each purchase order accepted by AHG, AHG may, in its sole discretion, without liability or penalty, make partial shipments of Goods to You. Each shipment will constitute a separate sale and You will pay for the units shipped whether such shipment is in whole or partial fulfillment of a purchase order.

TRANSFER OF TITLE & RISK OF LOSS: Title passes to You upon delivery of the Goods to the address You specified in the purchase order. Risk of loss or damage to the Goods passes to You upon AHG's tender of such units to the carrier at AHG's location in Chatsworth, CA.

STATEMENT OF POLICY: You must comply with the Statement of Policy and Guidelines for Using Aderans' Trademarks and Copyrights (the "Statement of Policy") which was provided to You and which may be modified or updated by AHG from time to time in its sole discretion.

RETURN POLICY: Returns will not be accepted unless pre-authorized by (AHG). Requests must be made within 30 days from receipt of Goods. Upon approval and receipt of the authorization for return label, Goods meeting the following conditions may be returned for an exchange or direct credit to Your account (freight prepaid by Buyer). NO cash refunds! If an item is to be exchanged, new shipping and handling charges will be added.

1. A copy of Your invoice must accompany all returns. The authorization for return label must be placed on the outside of the box (complete with the authorization number) and Your return address. If not, the box will be refused.

2. Returned Goods must be in MINT CONDITION. Mint condition is defined by AHG as: no missing tags or labels, the hair net is not removed, item(s) are not combed/fluffed or tried on by a customer. All returns must be in original shipping box. There is a restocking fee of \$10.00 for EACH piece returned.

3. AHG has carefully designed its product packaging to protect the product integrity. AHG is not responsible for damage to or problems with any product where the product and/or shipment packaging has been changed per Your request. No returns will be accepted under these conditions.

4. Shipping and handling fees are non-refundable.

5. Any DISCONTINUED items are not returnable.

6. AHG is not responsible for lost return packages.

It is recommended that You keep proper Proof-of-Delivery. Goods not meeting the above stipulations will be refused. AHG will not accept returns more than 30 days after receipt of Goods. If there is a factory defect or an incorrectly shipped item due to our error, a full exchange or credit will be applied directly to Your account. Note: If an item is returned for a "defective" credit and upon examination found not to be defective, credit will only be given for the item's original price (providing it still meets the above standards), and a \$10.00 restocking charge will be applied. Any additional product not authorized for return will be sent back.

NOTE: Colors shown in this catalog may not reflect actual color of product. RENÉ OF PARIS is a trademark or registered trademark of Aderans Hair Goods, Inc. and/or Aderans Co., Ltd. in the United States and other countries.

CHRISTINE HEADWEAR and the Christine Headwear logo are trademarks and/or registered trademarks of The Headwear Company in the United States and other countries.

The Orchid

By RENÉ of PARIS™

The color swatches let you see your perfect hair match.

5019 SWATCHES

The *Orchid* collection BY RENÉ OF PARIS™



SCAN • VIEW • LEARN

FRONT COVER: HALLIE IN MOONSTONE
BACK COVER: BRITT IN SANDY MINK

www.reneofparis.com

FOLLOW US ON:



2021-2022 THE ORCHID COLLECTION
BY RENÉ OF PARIS

Distributed by Aderans Hair Goods
9135 Independence Avenue
Chatsworth, CA 91311 USA
Toll Free: 800.353.7363
Fax: 818.885.0134

ROP ORCHID CATALOG 2021-2022



2110922