



RENÉ of PARIS™
HI-FASHION COLLECTION 2023



RENÉ of PARIS™ HI-FASHION COLLECTION 2023

*Capturing
confidence*

Embrace our newest styles and colors of the season. From a chic bob to beautiful long layers, we are confident that you will find your new favorite must have in this collection.

Introducing the newest styles: Pax, Blair, Fenix, Jude, and Nell. Along with our new styles we have new colors: Bronze Hazlenut-R and Icy Oak-SR.

STYLES SHOWN (from left to right):
Blair in Spring Honey-T
Pax in Shaded Amber
Nell in Mochaccino-R
Jude in Icy Oak-SR
Fenix in Honey Brown-R

FRONT COVER: Blair in Icy Oak-SR



blazing gradient, (over) natural salon like finish
dramatic ombre



NEW
Blair 2405
PAGE 8



NEW
Fenix 2406
PAGE 10



NEW
Jude 2407
PAGE 12



NEW
Nell 2408
PAGE 14



NEW
Pax 2404
PAGE 16

RENÉ OF PARIS™

- 6 Available Colors
- 8 New Styles
- 18 Wigs
- 48 Halos
- 50 Top Pieces
- 52 Accessories

LACE FRONT
+ MONO PART

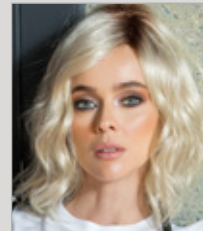

18 EVANNA
2378

LACE FRONT + LACE PART



18 DAKOTA
2387

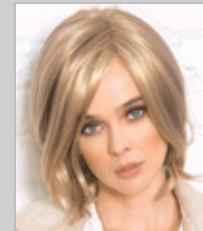

19 CARSON
2403

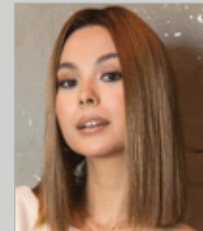

20 CHEYENNE
2391

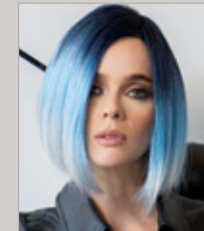

21 KAI
2383

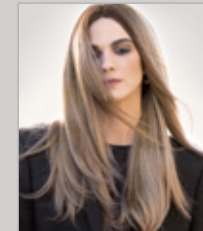

22 LENNOX
2395

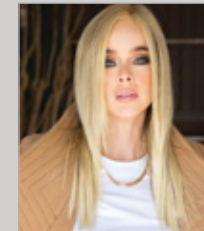

23 NOLAN
2399

OPEN TOP AERO-LIGHT CAP

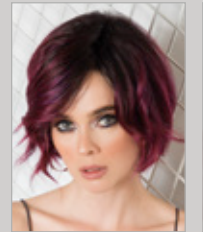

23 RAE
2386

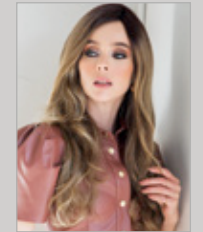

24 RYLEE
2384



25 SAGE
2400



26 SHANE
2398



27 TARA
2402



28 JOEY
2325

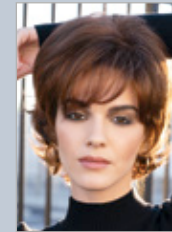

29 SIERRA
2328



30 TYLER
2341

MACHINE-MADE

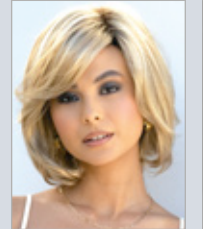

31 AMAL
2371

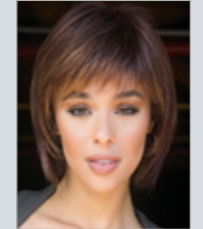

32 ANASTASIA
2388



33 AUDREY
2350



34 BAILEY
2346

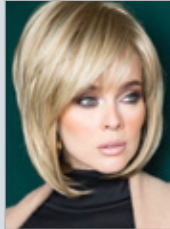

35 CAMERON
2362

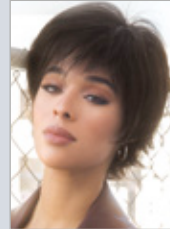

36 COCO
2318

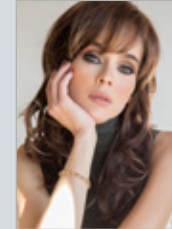

37 FELICITY
2353

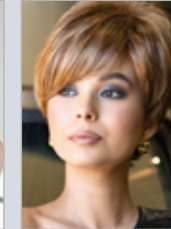

38 GIA
2359

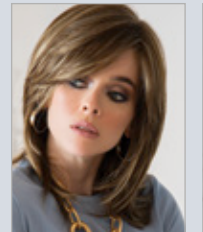

39 JADE
2313

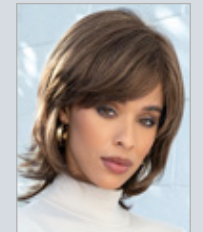

40 KOURTNEY
2367



41 LAINE
2317



42 LIZZY
2347

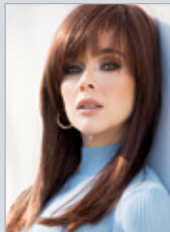

42 MISHA
2363



43 NICO
2392



44 RINA
2381

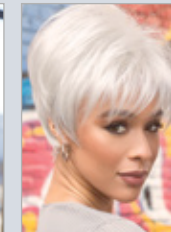

45 SAMY
2340

HALOS

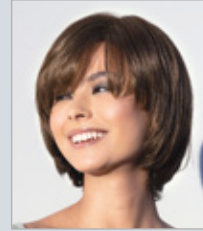

46 SHANNON
2342

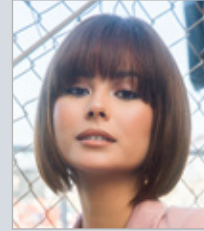

47 TORI
2356

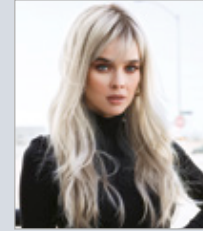

47 WREN
2401

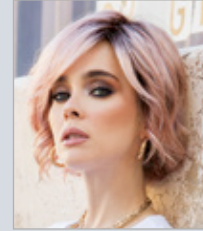

48 WYATT
2396

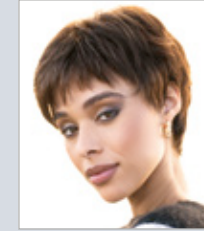

49 ZOE
2349



50 LONG
HALO 737

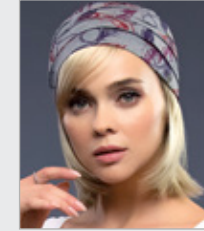

51 HALO BOB
736

TOP PIECES



51 ROP HALO
733

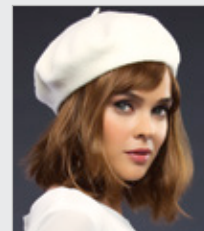

51 WAVY BOB
HALO 738

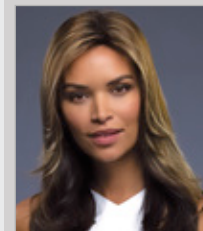

52 LONG TP
732



52 MEDIUM TP
731

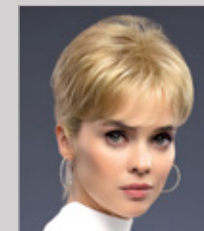

53 NEW ADDITION
770

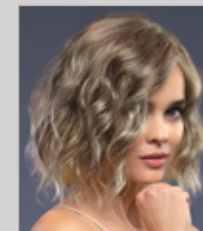

53 EVANNA TP
771



53 MODERN TP
772

AVAILABLE COLORS

BRUNETTES



HYBRANT BRUNETTES



BLONDS



HYBRANT BLONDS



REDS

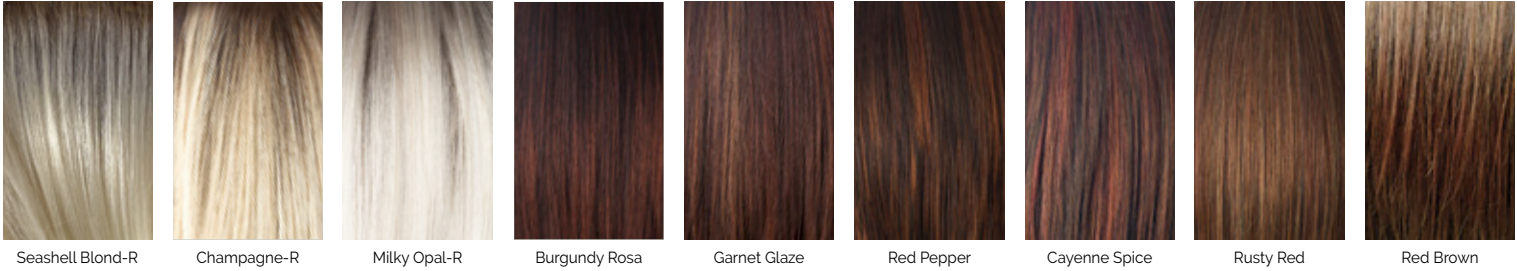

HYBRANT UNDERLIGHTS



HYBRANT REDS



GRAYS

HYBRANT GRAYS



PASTELS

MELTED



MELTED COLORS
Melt into the new year with our dazzling gradient tones. Modern, natural salon-like finish. Now available in 4 contemporary colors.

LR COLORS (LONG ROOTED)
Offer a dramatic ombré style root with a gradual lightening toward the ends.

LR BLONDS



LR BRUNETTES



LR REDS



Blair 2405

A layered and natural looking hair style with softly feathered ends.

- Cap Construction:
Lace Front/Lace Part
Fringe: 9.8" (25cm)
Crown: 17.7" (45cm)
Nape: 11.8" (30cm)
Weight: 5.8oz (167g)

Color Shown:
Bronze Hazelnut-R **NEW** (left)
Maple Frost (right)

Available Colors:
Brunettes:
Brown Sable
Chocolate Frost
Dark Chocolate
Ginger Brown

Hybrant Brunettes:
Icy Oak-SR **NEW**
Marble Brown-R
Maple Frost
Honey Brown-R
Maple Sugar-R
- Blonds:**
Spring Honey-T
Creamy Blond
Ice Blond

Hybrant Blonds:
Mochaccino-R
Bronze Hazelnut-R **NEW**
Milky Opal-R
Seashell Blond-R
Champagne-R
Creamy Toffee-R
Rose Gold-R

Hybrant Reds:
Auburn Sugar-R
Shaded Amber

Melted:
Melted Marshmallow



Layered and natural looking hair style with softly feathered ends



Modern natural salon like
style with a gradual
perfect styles will have you
and stylish all year



Fenix 2406

Wavy/curly bob that delivers beautiful softness from the curls.

Cap Construction:
Machine-Made
Fringe: 3.9" (10cm)
Crown: 9" (23cm)
Nape: 1.5" (4cm)
Weight: 3.3-3.7oz (95-105g)

Color Shown:
Bronze Hazelnut-R **NEW** (left)
Milky Opal-R (right)

Available Colors:

Brunettes:
Brown Sable
Chocolate Frost
Dark Chocolate
Ginger Brown

Hybrant Brunettes:
Icy Oak-SR **NEW**
Maple Frost
Marble Brown-R
Honey Brown-R
Maple Sugar-R

Blonds:
Spring Honey-T
Creamy Blond
Ice Blond

Hybrant Blonds:
Bronze Hazelnut-R **NEW**
Milky Opal-R
Seashell Blond-R
Champagne-R
Creamy Toffee-R
Rose Gold-R
Mochaccino-R

Hybrant Reds:
Auburn Sugar-R
Shaded Amber

Melted:
Melted Marshmallow



Wavy curly bob that delivers beautiful softness from the curls



Jude 2407

A feathered bob with long layers and has amazing movement.

Cap Construction:
Machine-Made
Fringe: 3.5" (9cm)
Crown: 6.3-7.5" (16-19cm)
Nape: 4.3" (11cm)
Weight: 2.8-3oz (81-87g)

Color Shown:
Seashell Blond-R (left)
Brown Sable (right)

Available Colors:
Brunettes:
Brown Sable
Chocolate Frost
Dark Chocolate
Ginger Brown

Hybrant Brunettes:
Icy Oak-SR **NEW**
Maple Frost
Marble Brown-R
Honey Brown-R
Maple Sugar-R

Blonds:
Spring Honey-T
Creamy Blond
Ice Blond

Hybrant Blonds:
Bronze Hazelnut-R **NEW**
Milky Opal-R
Seashell Blond-R
Champagne-R
Creamy Toffee-R
Rose Gold-R
Mochaccino-R

Hybrant Reds:
Auburn Sugar-R
Shaded Amber

Melted:
Melted Marshmallow

Jude is a feathered bob with long layers and has amazing movement.
Jude is a feathered bob with long layers and has amazing movement.



in a full fringe Nell is
r sophisticated micro bob
Nell is sleek and super
sophisticated

Nell 2408

Micro bob with a full fringe,
Nell is sleek and super
sophisticated.

Cap Construction:
Machine-Made
Fringe: 2.3" (6cm)
Crown: 5.3" (13.5cm)
Nape: 1.5" (4cm)
Weight: 2.5-2.7oz (72-79g)

Color Shown:
Auburn Sugar-R (left)
Sandy Silver™ (right)

Available Colors:
Brunettes:
Brown Sable
Dark Chocolate
Ginger Brown

Hybrant Brunettes:
Icy Oak-SR **NEW**
Maple Frost
Maple Sugar-R
Marble Brown-R
Honey Brown-R

Blonds:
Spring Honey-T
Creamy Blond
Ice Blond

Hybrant Blonds:
Bronze Hazelnut-R **NEW**
Seashell Blond-R
Creamy Toffee-R
Mochaccino-R
Rose Gold-R

Hybrant Reds:
Auburn Sugar-R
Shaded Amber

Grays:
Sandy Silver™
Silver Stone™

Melted:
Melted Marshmallow



micro bob with a full fringe
sleek and super sophisticated
with a full fringe Nell is
super sophisticated micro
full fringe Nell is sleek and super



Pax 2404

Beautiful, layered bob with a feathered full fringe.

Cap Construction:
Machine-Made
Fringe: 3.9" (10cm)
Crown: 7" (18cm)
Nape: 2.3" (6cm)
Weight: 2.8oz (81g)

Color Shown:
Ice Blond (left)
Icy Oak-SR **NEW** (right)

Available Colors:
Brunettes:
Brown Sable
Chocolate Frost
Dark Chocolate
Ginger Brown

Hybrant Brunettes:
Icy Oak-SR **NEW**
Maple Frost
Marble Brown-R
Honey Brown-R
Maple Sugar-R

Blonds:
Spring Honey-T
Ice Blond

Hybrant Blonds:
Bronze Hazelnut-R **NEW**
Milky Opal-R
Seashell Blond-R
Champagne-R
Creamy Toffee-R
Mochachino-R
Rose Gold-R

Hybrant Reds:
Auburn Sugar-R
Shaded Amber

Melted:
Melted Marshmallow



Evanna 2378

Salon finish beach wave curls fall shoulder length in this trendy bob.

- Cap Construction:**
Lace front + monopart
Fringe: 11.5" (29.2cm)
Crown: 11.5" (29.2cm)
Nape: 5.5" (14cm)
Weight: 3.56oz (101g)

Color Shown:
Champagne-R

Available Colors:
Brunettes:
Mocha Brown
Ginger Brown
Caramel Brown
Dark Chocolate

LR Brunettes:
Marble Brown-LR

Hybrant Under Lights:
Honeycomb Brown

Blonds:
Ice Blond

Hybrant Blonds:
Rose Gold-R
Champagne-R

LR Blonds:
Mochaccino-LR
Creamy Toffee-LR
- Reds:**
Rusty Red

LR Reds:
Plumberry Jam-LR

Melted Tones:
Melted Sunset
Melted Marshmallow
Melted Ocean

Pastels:
Pastel Blue-R
Pastel Rainbow-R



Dakota 2387

Sleek medium length style with razored layers that frame the face and a long side swept fringe.

- Cap Construction:**
Lace front + lace part
Fringe: 8" (20.3cm)
Crown: 14" (35.6cm)
Nape: 11" (28cm)
Weight: 4.03oz (114g)

Color Shown:
Pastel Pink

Available Colors:
Brunettes:
Mocha Brown
Ginger Brown

LR Brunettes:
Marble Brown-LR

Blonds:
Ice Blond
- Hybrant Blonds:**
Rose Gold-R
Spring Honey-R

LR Blonds:
Mochaccino-LR

LR Reds:
Plumberry Jam-LR

Melted Tones:
Melted Marshmallow

Pastels:
Pastel Blue-R
Pastel Pink

Carson 2403

A mid length bob with slight movement that frames the face beautifully.

- Cap Construction:**
Lace front + lace part
Fringe: 9.8" (25cm)
Crown: 9.8" (25cm)
Nape: 4.3" (11cm)
Weight: 3.1oz (89g)

Colors Shown:
Spring Honey-T

Available Colors:
Brunettes:
Dark Chocolate
Ginger Brown

Hybrant Brunettes:
Honey Brown-R
Marble Brown-R
Maple Frost

LR Brunettes:
Milk Tea-LR

Blonds:
Ice Blond
Spring Honey-T

Hybrant Blonde:
Champagne-R
Seashell Blond-R
Desert Sand-R
Mochaccino-R
Creamy Toffee-R
Rose Gold-R

Hybrant Reds:
Shaded Amber

Melted:
Melted Marshmallow

Hybrant Grays:
Moonstone
Silver Stone-R





Cheyenne 2391
Sleek shoulder length blunt cut bob.
Featuring a lace front with lace part cap.

- Cap Construction:**
Lace front + lace part
Fringe: 13" (33.02cm)
Crown: 14" (35.56cm)
Nape: 5" (12.7cm)
Weight: 4.76oz (135g)

Color Shown:
Honey Brown-R

Available Colors:
Brunettes:
Dark Chocolate
Caramel Brown
Mocha Brown
Ginger Brown

Hybrant Brunettes:
Honey Brown-R

LR Brunettes:
Marble Brown-LR

Blonds:
Ice Blond

Hybrant Blonds:
Rose Gold-R
- LR Blonds:**
Mochaccino-LR
Creamy Toffee-LR

Hybrant Underlights:
Honeycomb Brown

Reds:
Rusty Red

LR Reds:
Plumberry Jam-LR

Melted Tones:
Melted Sunset
Melted Marshmallow
Melted Ocean

Pastels:
Pastel Blue-R
Pastel Pink
Pastel Rainbow-R

Grays:
Silver Stone™

Hybrant Grays:
Smoky Gray-R

Sleek shoulder length blunt cut bob
Featuring a lace front with lace part cap

Sharp blunt cut bob for
sophistication
sleek sophistication



Kai 2383
Sharp, blunt cut bob for
sleek sophistication.

- Cap Construction:**
Lace front + lace part
Fringe: 11" (28cm)
Crown: 12" (30.5cm)
Nape: 2.25" (5.7cm)
Weight: 3.53oz (100g)

Color Shown:
Nutmeg-R (left)
Melted Ocean (right)

Available Colors:
Brunettes:
Mocha Brown
Ginger Brown
Dark Chocolate

LR Brunettes:
Marble Brown-LR

Blonds:
Ice Blond
- Hybrant Blonds:**
Rose Gold-R
Spring Honey-R
Nutmeg-R

LR Blonds:
Mochaccino-LR
Creamy Toffee-LR

LR Reds:
Plumberry Jam-LR

Melted Tones:
Melted Sunset
Melted Marshmallow
Melted Ocean

Pastels:
Pastel Blue-R
Pastel Pink

Grays:
Silver Stone™



Long layered style with natural feathered ends
Timeless long layered style with natural feathered ends



Lennox 2395

Create a trendy look with this timeless, long layered style with natural feathered ends.

Cap Construction:
Lace front + lace part
Fringe: 13" (33cm)
Crown: 18" (45.7cm)
Nape: 16.5" (42cm)
Weight: 6.38oz (181g)

Color Shown:
Milk Tea-LR

Available Colors:
Brunettes:
Dark Chocolate
Ginger Brown
Mocha Brown

Hybrant Brunettes:
Honey Brown-R

LR Brunettes:
Marble Brown-LR
Milk Tea-LR

Blonds:
Ice Blond

Hybrant Blonds:
Spring Honey-R
Rose Gold-R

LR Blonds:
Creamy Toffee-LR
Mochaccino-LR

LR Reds:
Plumberry Jam-LR

Melted:
Melted Marshmallow

Pastels:
Pastel Pink
Pastel Rainbow-R



Nolan 2399

Silky smooth, salon finish straight. Pull off an instantly stunning appearance.

Cap Construction:
Lace Front + lace part
Fringe: 9.8-11" (25-28cm)
Crown: 13" (33cm)
Nape: 13.8" (35cm)
Weight: 4.9-5.3oz (140-150g)

Colors Shown:
Spring Honey-T

Available Colors:
Brunettes:
Dark Chocolate
Coffee Latte

Hybrant Brunettes:
Marble Brown-R

LR Brunettes:
Milk Tea-LR
Kandy Brown-LR

Blonds:
Spring Honey-T
Creamy Blond
Peach Gold

Hybrant Blonds:
Rose Gold-R
Mochaccino-R
Nutmeg-R
Champagne-R
Creamy Toffee-R

Reds:
Red Brown

Hybrant Reds:
Auburn Sugar-R

LR Reds:
Plumberry Jam-LR

Hybrant Grays:
Moonstone

Melted:
Melted Marshmallow
Melted Coconut

Pastels:
Watermelon-R

Rae 2386

Sexy a-line cut with tapered nape and loose wavy layers that frame the face to the chin.

Cap Construction:
Lace front + lace part
Fringe: 8.5" (21.6cm)
Crown: 7.5" (19.05cm)
Nape: 3" (7.62cm)
Weight: 2.93oz (83g)

Color Shown:
Plumberry Jam-LR

Available Colors:
Brunettes:
Mocha Brown

Hybrant Underlight:
Honeycomb Brown

LR Brunettes:
Marble Brown-LR

Blonds:
Ice Blond

Hybrant Blonds:
Rose Gold-R
Spring Honey-R

LR Blonds:
Mochaccino-LR
Creamy Toffee-LR

LR Reds:
Plumberry Jam-LR

Melted Tones:
Melted Marshmallow

Pastels:
Pastel Blue-R
Pastel Pink
Pastel Rainbow-R

Grays:
Silver Stone™





Rylee 2384

Lusciously long, wavy locks fall alluringly towards the waist while long layers add beautiful dimension and movement to this stunningly sexy style.

Cap Construction:
Lace front + lace part
Fringe: 14" (35.6cm)
Crown: 16" (40.6cm)
Nape: 20" (50.8cm)
Weight: 5.23oz (148g)

Color Shown:
Mochaccino-LR

Available Colors:
Brunettes:
Mocha Brown
Ginger Brown

Hybrant Underlight:
Honeycomb Brown

LR Brunettes:
Marble Brown-LR

Blonds:
Ice Blond

Hybrant Blonds:
Rose Gold-R

LR Blonds:
Mochaccino-LR
Creamy Toffee-LR

LR Reds:
Plumberry Jam-LR

Melted Tones:
Melted Marshmallow

Pastels:
Pastel Pink
Pastel Rainbow-R

falling alluringly towards the waist while long layers add beautiful dimension and movement to this stunningly sexy style



Sage 2400

Long wavy style with curtain bangs that flatter your face.

Cap Construction:
Lace front + lace part
Fringe: 6" (15.2cm)
Crown: 15" (38.1cm)
Nape: 15" (38.1cm)
Weight: 6.05oz (171.5g)

Colors Shown:
Shaded Amber (top inset, right)
Moonstone (bottom inset)

Available Colors:
Brunettes:
Dark Chocolate
Ginger Brown

Hybrant Brunettes:
Honey Brown-R
Marble Brown-R

Blonds:
Ice Blond

Hybrants Blonds:
Mochaccino-R
Milky Opal-R
Champagne-R
Creamy Toffee-R
Spring Honey-R
Rose Gold-R

LR Blondes:
Milk Tea-LR

Hybrant Reds:
Shaded Amber

Hybrant Grays:
Moonstone

Melted:
Melted Coconut
Melted Marshmallow

Pastels:
Watermelon-R
Pastel Rainbow-R



Shane 2398

Cheek length, A-line bob. Natural volume on crown achieves a pleasant silhouette.

Cap Construction:
Lace front + lace part
Fringe: 6.5" (16.5cm)
Crown: 5.5" (14cm)
Nape: 1" (2.5cm)
Weight: 2.6oz (74g)

Color Shown:
Melted Marshmallow

Available Colors:
Brunettes:
Dark Chocolate
Ginger Brown
Medium Brown

Hybrant Brunettes:
Marble Brown-R

LR Brunettes:
Milk Tea-LR

Blonds:
Ice Blond

Hybrant Blonds:
Spring Honey-R
Rose Gold-R
Mochaccino-R
Creamy Toffee-R

Melted:
Melted Marshmallow

LR Reds:
Plumberry Jam-LR

Pastels:
Pastel Rainbow-R
Watermelon-R

Grays:
Silver Stone™



Tara 2402

Wavy bob that gives you that fresh out of salon look.

Cap Construction:
Lace front + lace part
Fringe: 9.8" (25cm)
Crown: 9" (23cm)
Nape: 1.9" (5cm)
Weight: 3.1oz (89g)

Colors Shown:
Seashell Blond-R

Available Colors:
Brunettes:
Dark Chocolate
Ginger Brown

Hybrant Brunettes:
Honey Brown-R
Marble Brown-R
Maple Frost

LR Brunettes:
Milk Tea-LR

Blonds:
Ice Blond
Spring Honey-T

Hybrant Blonde:
Champagne-R
Seashell Blond-R
Desert Sand-R
Mochaccino-R
Creamy Toffee-R
Rose Gold-R

Hybrant Reds:
Shaded Amber

Melted:
Melted Marshmallow

Hybrant Grays:
Moonstone
Silver Stone-R



Feathery layers lend a retro shoulder length cut. Feathery layers lend a retro finish to a classic shoulder length cut.



Joey 2325

A free-spirited mix of textured curls that can be tamed or tousled.

Cap Construction:
Open Top Aero-Light Cap
Fringe: 3.75" (9.5cm)
Crown: 4" (10cm)
Nape: 3.25" (8cm)
Weight: 2oz (56g)

Color Shown:
Spring Honey

Available Colors:
Brunettes:
Dark Chocolate
Coffee Latte
Ginger Brown
Marble Brown
Toasted Brown
Maple Sugar

Blonds:
Harvest Gold
Frosti Blond
Strawberry Swirl
Spring Honey
Creamy Toffee

Grays:
Sandy Silver™
Silver Stone™

Aero-Light
Cap



Sierra 2328

A buoyant arrangement of tousled texture and body.

Cap Construction:
Open Top Aero-Light Cap
Fringe: 5" (12.5cm)
Crown: 3.5" (9cm)
Nape: 3.5" (9cm)
Weight: 2.22oz (63g)

Color Shown:
Chestnut

Available Colors:
Brunettes:
Dark Chocolate
Coffee Latte
Ginger Brown
Marble Brown
Iced Mocha
Toasted Brown

Blonds:
Harvest Gold
Mochaccino
Frosti Blond
Strawberry Swirl
Spring Honey
Creamy Toffee

Reds:
Auburn Sugar
Chestnut

Aero-Light
Cap





Tyler 2341

Tapered layers and flipped ends combine to create a sophisticated style.

Cap Construction:
Open Top Aero-Light Cap
Fringe: 3.5" (9cm)
Crown: 3.5" (9cm)
Nape: 2.25" (5.5cm)
Weight: 2.01oz (57g)

Color Shown:
Coffee Latte

Available Colors:
Brunettes:
Dark Chocolate
Coffee Latte
Ginger Brown
Marble Brown
Iced Mocha
Maple Sugar

Blonds:
Harvest Gold
Mochaccino
Strawberry Swirl
Spring Honey
Creamy Toffee
Creamy Blond

Reds:
Ginger Highlight
Auburn Sugar
Copper Glaze

Grays:
Silver Stone™
60

*Aero-Light
Cap*



Amal 2371

Shaggy bob with loose romantic curls and softly layered fringe.

Cap Construction:
Machine-made
Fringe: 7.5" (19cm)
Crown: 10.3" (26cm)
Nape: 4.2" (10.5cm)
Weight: 3.6oz (103g)

Color Shown:
Creamy Toffee-R

Available Colors:
Brunettes:
Cappucino
Coffee Latte
Ginger Brown

Blonds:
Spring Honey
Creamy Blond

Hybrant Blonds:
Creamy Toffee-R

LR Blonds:
Macadamia-LR

Reds:
Chestnut

Grays:
Silver Stone™





Anastasia 2388

Short, jazzy bob with side swept fringe and textured layers.

Cap Construction:
Machine-made
Fringe: 4.5" (11.43cm)
Crown: 5.5 (13.97cm)
Nape: 3" (7.62cm)
Weight: 2.68oz (76g)

Color Shown:
Rusty Red

Available Colors:
Brunettes:
Mocha Brown
Ginger Brown

Hybrant Brunettes:
Honey Brown-R
Marble Brown-R

Blonds:
Ice Blond

Hybrant Blonds:
Mochaccino-R
Spring Honey-R
Rose Gold-R

Reds:
Rusty Red

Melted Tones:
Melted Sunset
Melted Marshmallow

Pastels:
Pastel Blue-R
Pastel Pink

Hybrant Grays:
Smoky Gray-R



Smooth layered bob with angled sides
Smooth layered bob with angled sides



Audrey 2350

Smooth layered bob with angled sides.

Cap Construction:
Machine-made
Fringe: 4.75" (12cm)
Crown: 6" (15cm)
Nape: 2.25" (6cm)
Weight: 2.93oz (83g)

Color Shown:
Chocolate Frost

Available Colors:
Brunettes:
Espresso
Dark Chocolate
Coffee Latte
Ginger Brown
Marble Brown
Iced Mocha
Chocolate Frost
Toasted Brown
Maple Sugar

Hybrant Brunettes:
Iced Mocha-R
Maple Sugar-R

Blonds:
Mochaccino
Vanilla Bean
Spring Honey
Creamy Toffee
Creamy Blond

Hybrant Blonds:
Mochaccino-R
Nutmeg-R
Creamy Toffee-R

Reds:
Auburn Sugar
Chestnut
Copper Glaze

Grays:
Sandy Silver™
Silver Stone™



Short, jazzy bob with side swept fringe and textured layers
Short, jazzy bob with side swept fringe and textured layers

Easy flowing layers define this trendy look. Casual movement characterizes this irresistible bob.



Bailey 2346

Easy flowing layers define this trendy look.

Cap Construction:
Machine-made
Fringe: 3.5" (9cm)
Crown: 6.5" (16.5cm)
Nape: 6.5" (16.5cm)
Weight: 3.49oz (99g)

Color Shown:
Iced Mocha

Available Colors:
Brunettes:
Cappuccino
Dark Chocolate
Coffee Latte
Ginger
Marble Brown
Iced Mocha
Toasted Brown
Maple Sugar

Hybrant Brunettes:
Iced Mocha-R
Maple Sugar-R

Blonds:
Butter Pecan
Mochaccino
Strawberry Swirl
Vanilla Lush
Spring Honey
Creamy Toffee
Creamy Blond

Hybrant Blonds:
Mochaccino-R
Nutmeg-R
Creamy Toffee-R

Reds:
Ginger Highlight
Red Pepper
Auburn Sugar
Chestnut
Irish Spice
Copper Glaze
Apricot Frost

Hybrant Reds:
Auburn Sugar-R



Cameron 2362

Casual movement characterizes this irresistible bob.

Cap Construction:
Machine-made
Fringe: 5" (13cm)
Crown: 6.5" (16.5cm)
Nape: 4" (10cm)
Weight: 3.21oz (91g)

Color Shown:
Creamy Toffee

Available Colors:
Brunettes:
Espresso
Cappuccino
Dark Chocolate
Coffee Latte
Java Frost
Almond Rocka
Ginger Brown

Marble Brown
Iced Mocha
Chocolate Frost
Toasted Brown
Maple Sugar

Hybrant Brunettes:
Iced Mocha-R
Maple Sugar-R

Blonds:
Mochaccino
Honey Wheat
Chai Cream
Spring Honey
Sugar Cane
Creamy Toffee
Creamy Blond

Hybrant Blonds:
Mochaccino-R
Nutmeg-R
Creamy Toffee-R

Reds:
Cayenne Spice
Auburn Sugar
Razberry Ice
Chestnut
Copper Glaze
Coconut Spice

Hybrant Reds:
Auburn Sugar-R

Casual movement characterizes this irresistible bob. Casual movement characterizes this irresistible bob. Casual movement characterizes this irresistible bob.



COCO 2318

A carefree style with charming texture.

Cap Construction:
Machine-made
Fringe: 4" (10cm)
Crown: 5" (12.5cm)
Nape: 2" (5cm)
Weight: 2.58oz (73g)

Color Shown:
Dark Chocolate

Available Colors:
Brunettes:
Dark Chocolate
Coffee Latte
Ginger Brown
Marble Brown
Iced Mocha
Maple Sugar

Hybrant Brunettes:
Iced Mocha-R
Maple Sugar-R

Blonds:
Harvest Gold
Mochaccino
Frosti Blond
Vanilla Lush
Caramel Cream
Spring Honey
Creamy Toffee
Creamy Blond

Hybrant Blonds:
Mochaccino-R
Nutmeg-R
Creamy Toffee-R

Reds:
Auburn Sugar
Chestnut
Copper Glaze

Hybrant Reds:
Auburn Sugar-R

Grays:
Silver Stone™



A luxurious look with layered soft waves.



Felicity 2353

A luxurious look with layered soft waves.

Cap Construction:
Machine-made
Fringe: 5.25" (13.5cm)
Crown: 10" (25.5cm)
Nape: 14" (35.25cm)
Weight: 4.48oz (127g)

Color Shown:
Auburn Sugar

Available Colors:
Brunettes:
Cappucino
Dark Chocolate
Coffee Latte
Ginger Brown
Marble Brown
Iced Mocha
Toasted Brown
Maple Sugar

Blonds:
Mochaccino
Vanilla Lush
Spring Honey
Creamy Toffee

Reds:
Ginger Highlight
Auburn Sugar
Chestnut
Copper Glaze
Irish Spice





Gia 2359

A chic tapered look with effortless elegance.

Cap Construction:
Machine-made
Fringe: 6" (15cm)
Crown: 3.25" (8.5cm)
Nape: 2" (5cm)
Weight: 2.26oz (64g)

Color Shown:
Copper Glaze

Available Colors:
Brunettes:
Dark Chocolate
Coffee Latte
Chocolate Frost
Almond Rocka
Ginger Brown
Marble Brown
Iced Mocha

Hybrant Brunettes:
Marble Brown-R
Maple Sugar-R

Blonds:
Mochaccino
Honey Wheat
Chai Cream
Spring Honey
Sugar Cane
Creamy Toffee
Creamy Blond

Hybrant Blonds:
Champagne-R
Mochaccino-R
Creamy Toffee-R

Reds:
Cayenne Spice
Auburn Sugar
Razberry Ice
Chestnut
Copper Glaze
Coconut Spice

Grays:
Sandy Silver™
Silver Stone™



Jade 2313

Feathery layers lend a "retro" finish to a classic shoulder length cut.

Cap Construction:
Machine-made
Fringe: 5.5" (14cm)
Crown: 8" (20.5cm)
Nape: 9" (23cm)
Weight: 3.99oz (113g)

Color Shown:
Iced Mocha

Available Colors:
Brunettes:
Espresso
Dark Chocolate
Coffee Latte
Ginger Brown
Marble Brown
Iced Mocha
Maple Sugar

Blonds:
Harvest Gold
Mochaccino
Vanilla Lush
Vanilla Bean
Spring Honey
Creamy Toffee
Creamy Blond



Kourtney 2367
Bouncy layers enhance femininity and style versatility.

Cap Construction:
Machine-made
Fringe: 5.25" (13.5cm)
Crown: 9" (23cm)
Nape: 7.75" (19.5cm)
Weight: 3.4oz (97g)

Color Shown:
Marble Brown

Available Colors:
Brunettes:
Cappuccino
Dark Chocolate
Coffee Latte
Java Frost
Ginger Brown
Marble Brown
Toasted Brown

Blonds:
Mochaccino
Honey Wheat
Spring Honey
Creamy Toffee
Creamy Blond

Reds:
Auburn Sugar



Laine 2317
Soft layers with razored edges flatters this classic design.

Cap Construction:
Machine-made
Fringe: 9" (23cm)
Crown: 14" (35.5cm)
Nape: 9" (23cm)
Weight: 4.83oz (137g)

Color Shown:
Ginger Brown

Available Colors:
Brunettes:
Expresso
Cappuccino
Coffee Latte
Ginger Brown
Marble Brown
Maple Sugar

Hybrant Brunettes:
Iced Mocha-R

Blonds:
Mochaccino
Spring Honey
Creamy Toffee
Creamy Blond

Hybrant Blonds:
Honey Wheat-R
Creamy Toffee-R

Reds:
Chestnut

Hybrant Reds:
Almond Spice-R





Lizzy 2347

Short and saucy with razor finished layers. Just spike it up and go!

- Cap Construction:**
Machine-made
Fringe: 3.5" (9cm)
Crown: 3.5" (9cm)
Nape: 2" (5cm)
Weight: 2.01oz (57g)

Color Shown:
Maple Sugar

Available Colors:
Brunettes:
Espresso
Coffee Latte
Ginger Brown
Marble Brown
Iced Mocha
Toasted Brown
Maple Sugar

Hybrant Brunettes:
Iced Mocha-R
Maple Sugar-R
- Blonds:**
Harvest Gold
Mochaccino
Strawberry Swirl
Spring Honey
Creamy Blond

Hybrant Blonds:
Mochaccino-R
Nutmeg-R
Creamy Toffee-R

Reds:
Burgundy Rosa
Ginger Highlight
Auburn Sugar
Razberry Ice
Chestnut
Copper Glaze

Grays:
Silver Stone™



Misha 2363

Long tresses with fringe are both timeless and flattering.

- Cap Construction:**
Machine-made
Fringe: 4.25" (11cm)
Crown: 9.75" (25cm)
Nape: 11.5" (29.5cm)
Weight: 5.11oz (145g)

Color Shown:
Chestnut

Available Colors:
Brunettes:
Espresso
Cappucino
Dark Chocolate
Coffee Latte
Java Frost
Almond Rocka
Ginger Brown
Maple Sugar
- Blonds:**
Mochaccino
Chai Cream
Spring Honey
Creamy Toffee
Creamy Blond

Reds:
Garnet Glaze
Chestnut
Coconut Spice



Nico 2392

A sleek and effortless chin-length bob style for all face shapes

- Cap Construction:**
Machine-made
Fringe: 3.25" (8.26cm)
Crown: 11" (28cm)
Nape: 2" (5.1cm)
Weight: 3.53oz (100g)

Color Shown:
Mocha Brown

Available Colors:
Brunettes:
Dark Chocolate
Ginger Brown
Mocha Brown

Hybrant Brunettes:
Marble Brown-R

Blonds:
Ice Blond
- Hybrant Blonds:**
Spring Honey-R
Rose Gold-R
Creamy Toffee-R
Mochaccino-R

Melted:
Melted Marshmallow

LR Reds:
Plumberry Jam-LR

Pastels:
Pastel Blue-R
Pastel Pink
Pastel Rainbow-R

Grays:
Silver Stone™

Hybrant Grays:
Smoky Gray-R





Rina 2381

Feathery layers with graduated back and soft wispy fringe.

Cap Construction:
Machine-made
Fringe: 4" (10.2cm)
Crown: 4" (10.2cm)
Nape: 2" (5.1cm)
Weight: 2.19oz (62g)

Color Shown:
Silver Stone™

Available Colors:
Brunettes:
Mocha Brown
Ginger Brown
Caramel Brown

Blonds:
Ice Blond

Hybrant Blonds:
Mochaccino-R
Creamy Toffee-R
Rose Gold-R

Reds:
Rusty Red

Grays:
Silver Stone™

Feathery layers with graduated back and soft wispy fringe



Samy 2340

A spiky, short cut with tapered nape and sides.

Cap Construction:
Machine-made
Fringe: 4" (10cm)
Crown: 4" (10cm)
Nape: 2" (5cm)
Weight: 2.15oz (61g)

Color Shown:
60

Available Colors:
Brunettes:
Dark Chocolate
Coffee Latte
Ginger Brown
Marble Brown
Iced Mocha
Toasted Brown
Maple Sugar

Blonds:
Frosti Blond
Mochaccino
Vanilla Bean
Spring Honey
Creamy Toffee

Reds:
Copper Glaze

Grays:
Sandy Silver™
Silver Stone™
60



Shannon 2342

A structured chin length bob with tapered ends.

Cap Construction:
Machine-made
Fringe: 4.5" (11.5cm)
Crown: 7.5" (19cm)
Nape: 4" (10cm)
Weight: 3.17oz (90g)
Color Shown:
Medium Brown

Available Colors:
Brunettes:
Espresso
Cappuccino
Dark Chocolate
Coffee Latte
Ginger Brown
Marble Brown
Medium Brown
Toasted Brown
Maple Sugar
Light Chocolate

Blonds:
Mochaccino
Strawberry Swirl
Spring Honey
Creamy Toffee
Creamy Blond
Reds:
Ginger Highlight
Razberry Ice



Tori 2356

A striking angled bob with blunt fringe.

Cap Construction:
Machine-made
Fringe: 4" (10cm)
Crown: 7" (17.5cm)
Nape: 2" (5cm)
Weight: 3oz (85g)

Color Shown:
Toasted Brown

Available Colors:
Brunettes:
Black
Espresso
Cappuccino
Dark Chocolate
Coffee Latte
Ginger Brown
Marble Brown
Iced Mocha
Chocolate Frost
Toasted Brown
Maple Sugar

Hybrant Brunettes:
Iced Mocha-R
Maple Sugar-R

Blonds:
Butter Pecan
Mochaccino
Strawberry Swirl
Vanilla Lush
Spring Honey
Creamy Toffee
Creamy Blond

Hybrant Blonds:
Mochaccino-R
Nutmeg-R
Creamy Toffee-R

Reds:
Ginger Highlight
Auburn Sugar
Razberry Ice
Chestnut
Irish Spice
Copper Glaze

Hybrant Reds:
Auburn Sugar-R

Wren 2401

Long tousled beach wave with a feathered fringe.

Cap Construction:
Machine-made
Fringe: 4.25" (10.7cm)
Crown: 15" (38.1cm)
Nape: 17" (43.1cm)
Weight: 5.46oz (154.7g)

Colors Shown:
Melted Coconut (left)
Milky Opal-R (right)

Available Colors:
Brunettes:
Dark Chocolate
Ginger Brown

Hybrant Brunettes:
Honey Brown-R
Marble Brown-R

Blonds:
Ice Blond

Hybrants Blonds:
Mochaccino-R
Milky Opal-R
Champagne-R
Creamy Toffee-R
Rose Gold-R
Spring Honey-R

LR Blonds:
Milk Tea-LR

Hybrant Reds:
Shaded Amber

Hybrant Grays:
Moonstone

Melted:
Melted Coconut
Melted Marshmallow

Pastels:
Watermelon-R
Pastel Rainbow-R





Wyatt 2396
Chin length textured bob with a trendy, side swept fringe. This modern style creates natural volume and movement.

- Cap Construction:**
Machine-made
Fringe: 5" (12.7cm)
Crown: 9" (23cm)
Nape: 3" (7.6cm)
Weight: 3.0oz (84g)

Color Shown:
Watermelon-R (left)
Melted Coconut (right)

Available Colors:
Brunettes:
Dark Chocolate
Ginger Brown
Medium Brown
LR Brunettes:
Marble Brown-LR
Milk Tea-LR
Blonds:
Ice Blond
- Hybrant Blonds:**
Spring Honey-R
Rose Gold-R
LR Blonds:
Creamy Toffee-LR
Mochaccino-LR
Melted:
Melted Marshmallow
Melted Coconut
LR Reds:
Plumberry Jam-LR
Pastels:
Pastel Rainbow-R
Watermelon-R
Grays:
Silver Stone™
Hybrant Grays:
Snowy Sapphire-R



Zoe 2349
A modern pixie enhanced by multiple layers and textures.

- Cap Construction:**
Machine-made
Fringe: 3.5" (9cm)
Crown: 3.25" (8.5cm)
Nape: 2" (5cm)
Weight: 1.8oz (51g)

Color Shown:
Coffee Latte

Available Colors:
Brunettes:
Dark Chocolate
Coffee Latte
Ginger Brown
Marble Brown
Iced Mocha
Maple Sugar
- Blonds:**
Harvest Gold
Mochaccino
Strawberry Swirl
Spring Honey
Creamy Blond
Reds:
Ginger Highlight
Auburn Sugar
Grays:
Midnight Pearl
Sandy Silver™
Silver Stone™
60

multiple layers and textures enhanced by multiple



HALO COLLECTION

Comfy, light and stylish Halos were designed to be worn under a hat, scarf or wrap. A detachable fringe gives you a choice to change up your look to complement any outfit. A great alternative to a full wig.

Long Halo 737

Our popular long style is now available in Halo! Use it as a regular Halo or as an alternative way to change your look for a day.

Overall: 16.1" (41cm)
Weight: 3.7 oz (104g)

*Detachable bangs
*Turban not included

Color Shown:
Dark Chocolate

Turban shown:
1011-0255 Mantra
Long Scarf

Available Colors:
Brunettes:
Cappucino
Dark Chocolate
Ginger Brown
Maple Sugar
Marble Brown
Toasted Brown
Honey Brown

Hybrant Brunettes:
Marble Brown-R

Blonds:
Creamy Blond
Creamy Toffee
Mochaccino
Spring Honey

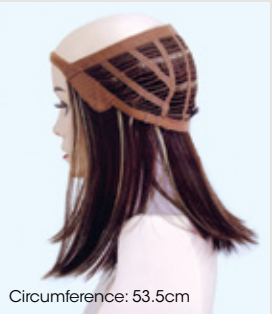

Circumference: 53.5cm



Halo Bob 736

A refreshingly original halo hair piece complete with chin length layers and a detachable fringe.

Overall: 10" (24.4cm)
Weight: 2.9oz (82g)
*Detachable Bangs
*Turban not included

Color Shown:
Creamy Blond

Available Colors:
Brunettes:
Cappucino
Dark Chocolate
Coffee Latte
Ginger Brown

Marble Brown
Toasted Brown
Maple Sugar

Blonds:
Mochaccino
Spring Honey
Creamy Toffee
Creamy Blond

Reds:
Coconut Spice



Circumference: 53.5cm



ROP Halo 733

A comfy and stylish Halo with detachable fringe. Can be worn under a hat or scarf to complement any outfit!

Overall: 14" (35.5cm)
Weight: 2.9oz (82g)

*Detachable bangs
*Turban not included

Color Shown:
Toasted Brown

Available Colors:
Brunettes:
Cappucino
Dark Chocolate
Ginger Brown
Marble Brown
Toasted Brown
Maple Sugar

Blonds:
Mochaccino
Spring Honey
Creamy Toffee



Circumference: 53.5cm



Wavy Bob Halo 738

This soft wave bob compliments your face and neck line with a stylish look.

Overall: 10" (3.9cm)
Weight: 2.5oz (72g)

*Detachable bangs
*Hat not included

Color Shown:
Honey Brown

Turban shown (inset):
2102-0335 Lotus Turban - Printed

Available Colors:
Brunettes:
Cappucino
Dark Chocolate
Ginger Brown
Maple Sugar
Marble Brown
Toasted Brown

Hybrant Brunettes:
Honey Brown

Blonds:
Creamy Blond
Creamy Toffee
Mochaccino
Spring Honey



Circumference: 53.5cm



HAIR ENHANCEMENT

Boost your confidence and look your best. Our quality hair enhancements are designed to create instant transformation that will make you shine.

Light, breathable base constructions matched with touchable hair in a variety of beautifully rich colors provide the ultimate versatility and comfort.

Long TP 732

Adds long luxurious coverage from the fringe to the crown.

Base Construction:
Machine-made
Hair Length: 18" (45.5cm)
Weight: 2.5oz (70g)

Color Shown:
Iced Mocha-R

Available Colors:
Brunettes:
Expresso
Dark Chocolate
Ginger Brown
Medium Brown

Hybrant Brunettes:
Coffee Latte-R
Iced Mocha-R
Maple Sugar-R

Blonds:
Harvest Gold
Spring Honey
Gold Blond

LR Brunettes:
Marble Brown-LR

Hybrant Blonds:
Nutmeg-R
Creamy Toffee-R

LR Blonds:
Macademia-LR

Hybrant Reds:
Almond Spice-R

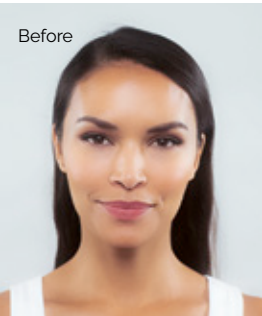
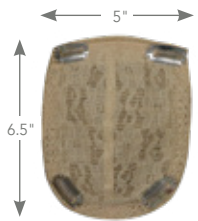

Medium TP 731

An enhancer that provides extra volume and fullness.

Base Construction:
Machine-made
Hair Length: 8" (20.5cm)
Weight: 1.52oz (43g)

Color Shown:
Gold Blond

Available Colors:
Brunettes:
Expresso
Cappucino
Dark Chocolate
Ginger Brown
Medium Brown

Hybrant Brunettes:
Coffee Latte-R
Iced Mocha-R
Maple Sugar-R

LR Brunettes:
Marble Brown-LR

Blonds:
Harvest Gold
Spring Honey
Gold Blond

Hybrant Blonds:
Nutmeg-R
Creamy Toffee-R

Hybrant Reds:
Almond Spice-R

Grays:
Silver Stone™

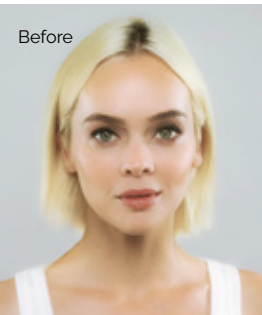
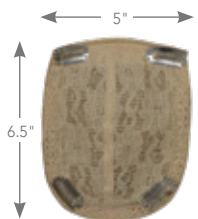

New Addition 770

A great enhancer designed to provide extra volume or a fresh look.

Base Construction:
Machine-made
Hair Length: 4" (10cm)
Crown: 4.5" (11.5cm)
Weight: 1oz (28g)

Color Shown:
Creamy Toffee

Available Colors:
Brunettes:
Expresso
Dark Chocolate
Coffee Latte
Ginger Brown
Marble Brown
Medium Brown
Light Chocolate

Blonds:
Harvest Gold
Spring Honey
Creamy Toffee
Gold Blond

Grays:
Silver Stone™
60

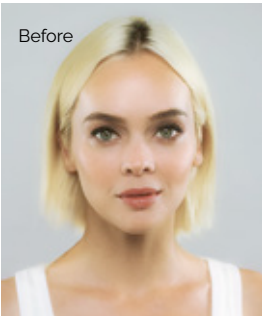

Evanna TP 771

One of our top-selling styles now available as a top piece! Gorgeous salon finish beach waves for a shaggy shoulder-length look.

Base Construction:
Lace front + lace part
Fringe: 11.5" (29.2cm)
Crown: 11.5" (29.2cm)
Weight: 2.08oz (59g)

Color Shown:
Ice Blond

Available Colors:
Brunettes:
Dark Chocolate
Ginger Brown
Medium Brown

LR Brunettes:
Marble Brown-LR

Blonds:
Ice Blond

Hybrant Blonds:
Rose Gold-R

LR Blonds:
Mochaccino-LR
Creamy Toffee-LR

Grays:
Silver Stone™

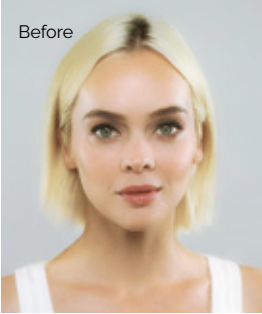
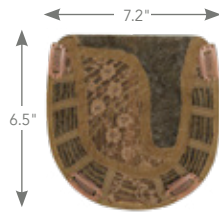

Modern TP 772

Flawless enhancer adding dimension and density to an everyday look.

Base Construction:
Machine-made
Fringe: 7.08" (18cm)
Crown: 3.93" (10cm)
Weight: 1.44oz (41g)

Color Shown:
Champagne-R

Available Colors:
Brunettes:
Dark Chocolate
Ginger Brown
Medium Brown

Hybrant Brunettes:
Marble Brown-R
Maple Sugar-R

Blonds:
Harvest Gold
Nutmeg-F
Spring Honey

Hybrant Blond:
Champagne-R
Creamy Toffee-R

Grays:
Silver Stone™
60

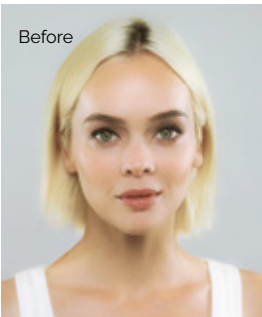

ACCESSORIES



8119
17" MANNEQUIN



8123
21" MANNEQUIN



9580
WIG CAP
Available Colors:
Beige, Black,
Brown



9581
WIG LINER
Open Mesh
Available Colors:
Beige, Black, Brown



8113 MANNEQUIN
HOOK



8128
18" WHITE
MANNEQUIN



8129
18" GRAY
MANNEQUIN
with logo



8130
18" BLACK
MANNEQUIN
with logo



8131
18" WHITE
MANNEQUIN
with logo



9586
BULK BEIGE
WIG CAP
(Sold in 12 pcs)



9584
ROP WIG STAND

9582
WIG STAND
PACKAGE
3pc package contains
colors: Black, Blue &
Gray

Sold separately:
9583
BLACK, BLUE, GRAY



9587
ROP WIG LIFT COMB



9591
ROP FOLDING BRUSH





9511
SWATCHES

The color
swatches let you
see your perfect
hair match.



9561
RENE OF PARIS FLAT IRON



965
WIRE BRUSH

RENÉ of PARIS™
MAINTENANCE TOOLS



ROP Prepare
Shampoo
9950 | 8 oz.
9954 | 2 oz.



ROP Light
Conditioner
9953 | 8 oz.
9955 | 2 oz.



ROP Revive
Liquid
Enhancement
9951 | 8 oz.



ROP Protect
Holding Spray
9952 | 8 oz.
9956 | 2 oz.

Rene of Paris Prepare Shampoo
This luxurious shampoo is formulated with the ultimate in moisture replenishing cleansers. Rene of Paris Prepare Shampoo helps maintain the smoothness, strength and polish of your wig/hairpiece.

The gentle combination of plant and vegetable extracts, along with natural essential oils and vitamins, provides a gentle but thorough cleansing of your wig/hairpiece. The results will revolutionize how you feel.

Rene of Paris Light Conditioner
Rene of Paris Conditioner for synthetic wigs revitalizes dull hair leaving it softer, shinier and easy to manage.

Rene of Paris Revive Liquid Enhancement
The finest advanced liquid developed for synthetic fiber hair. Rene of Paris Revive Liquid Enhancement will revive your wig/hairpiece and give it the brand new feel. Not only helps eliminate frizz while adding luster, texture and volume, but also protects your wig/hairpiece from the daily stresses.

Rene of Paris Protect Holding Spray
The final step in maintaining and styling your wig/hairpiece. This holding spray adds shine while gently, yet firmly, holding your desired style.

We are delighted that you have chosen to become one of our valued customers. We appreciate your business as well as any inquiries regarding the following:

APPLICABILITY:

1. The following terms and conditions ("Terms") are the only terms which govern the sale of the goods ("Goods") by Aderans Hair Goods, Inc. ("AHG") to its customers (each referred to hereafter as "Buyer," or "You"). Notwithstanding anything herein to the contrary, if a written contract signed by both parties is in existence covering the sale of the Goods covered hereby, the terms and conditions of said contract shall prevail to the extent they are inconsistent with these Terms.

2. These Terms, together with the applicable invoice and the Statement of Policy defined below (collectively, this "Agreement"), comprise the entire agreement between the parties, and supersede all prior or contemporaneous understandings, agreements, negotiations, representations and warranties, and communications, both written and oral. These Terms prevail over any of Buyer's general terms and conditions of purchase regardless whether or when Buyer has submitted its purchase order or such terms. Acceptance of Buyer's purchase order or fulfillment of Buyer's order does not constitute acceptance of any of Buyer's terms and conditions and does not serve to modify or amend these Terms.

ACCEPTANCE OF PURCHASE ORDER. AHG has the right, in its sole discretion, to accept or reject any purchase order issued by You. AHG may accept any purchase order by confirming the order (whether by written confirmation, invoice or otherwise) or by delivering the Goods, whichever occurs first. No purchase order is binding on AHG unless accepted by AHG.

PRICES. You shall purchase the Goods from AHG at the prices set forth in AHG's price list in effect at the time that AHG accepts Your purchase order ("Prices"). Prices are exclusive of, and You are solely responsible for, and shall pay, any and all taxes, with respect to, or measured by, the manufacture, sale, shipment, use or Price of the Goods; provided, however, that You shall not be responsible for any taxes imposed on, or with respect to, AHG's income, revenues, gross receipts, personnel or real or personal property or other assets.

PAYMENT TERMS: AHG accepts payment by Visa, MasterCard, AMEX, Discover, money order, wire transfer and COD. Upon approval, credit terms may be available.

CREDIT PURCHASES: If You wish to apply for an AHG 30-day open account (NET-30), contact Your AHG sales representative and request a credit application.

SHIPPING/HANDLING: You will pay for all shipping charges and insurance costs. AHG offers shipping via UPS next day air, 2-3 day air, and ground. There is a handling charge of \$1.00 for all orders. For each purchase order accepted by AHG, AHG may, in its sole discretion, without liability or penalty, make partial shipments of Goods to You. Each shipment will constitute a separate sale and You will pay for the units shipped whether such shipment is in whole or partial fulfillment of a purchase order.

TRANSFER OF TITLE & RISK OF LOSS: Title passes to You upon delivery of the Goods to the address You specified in the purchase order. Risk of loss or damage to the Goods passes to You upon AHG's tender of such units to the carrier at AHG's location in Chatsworth, CA.

STATEMENT OF POLICY: You must comply with the Statement of Policy and Guidelines for Using Aderans' Trademarks and Copyrights (the "Statement of Policy") which was provided to You and which may be modified or updated by AHG from time to time in its sole discretion.

RETURN POLICY: Returns will not be accepted unless pre-authorized by (AHG). Requests must be made within 30 days from receipt of Goods. Upon approval and receipt of the authorization for return label, Goods meeting the following conditions may be returned for an exchange or direct credit to Your account (freight prepaid by Buyer). NO cash refunds! If an item is to be exchanged, new shipping and handling charges will be added.

1. A copy of Your invoice must accompany all returns. The authorization for return label must be placed on the outside of the box (complete with the authorization number) and Your return address. If not, the box will be refused.

2. Returned Goods must be in MINT CONDITION. Mint condition is defined by AHG as: no missing tags or labels, the hair net is not removed, item(s) are not combed/fluffed or tried on by a customer. All returns must be in original shipping box. There is a restocking fee of \$10.00 for EACH piece returned.

3. AHG has carefully designed its product packaging to protect the product integrity. AHG is not responsible for damage to or problems with any product where the product and/or shipment packaging has been changed per Your request. No returns will be accepted under these conditions.

4. Shipping and handling fees are non-refundable.

5. Any DISCONTINUED items are not returnable.

6. AHG is not responsible for lost return packages.

It is recommended that You keep proper Proof-of-Delivery. Goods not meeting the above stipulations will be refused. AHG will not accept returns more than 30 days after receipt of Goods. If there is a factory defect or an incorrectly shipped item due to our error, a full exchange or credit will be applied directly to Your account. Note: If an item is returned for a "defective" credit and upon examination found not to be defective, credit will only be given for the item's original price (providing it still meets the above standards), and a \$10.00 restocking charge will be applied. Any additional product not authorized for return will be sent back.

NOTE: Colors shown in this catalog may not reflect actual color of product. RENÉ OF PARIS is a trademark or registered trademark of Aderans Hair Goods, Inc. and/or Aderans Co., Ltd. in the United States and other countries.

CHRISTINE HEADWEAR and the Christine Headwear logo are trademarks and/or registered trademarks of The Headwear Company in the United States and other countries.

Capturing Confidence

RENÉ OF PARIS™
2023 HI-FASHION COLLECTION

Distributed by Aderans Hair Goods
9135 Independence Avenue Chatsworth, CA 91311 USA
Toll Free: 800.353.7363 | Fax: 818.885.0134
reneofparis.com

FOLLOW US ON:



ROP HI-FASHION CATALOG 2023



2111396