

A woman with long, wavy blonde hair is shown in profile, looking upwards and to the left. She is wearing a white, long-sleeved top. The background is a dark, out-of-focus green with bright, circular bokeh light spots, suggesting a sunlit outdoor setting. The overall mood is serene and elegant.

AMORE™

COLLECTION 2023









# AMORE™

COLLECTION 2023

## A STYLE FOR EVERY STORY

We are excited to introduce our newest styles for the 2023 Amore Collection. We have added 5 new styles and 4 new colors to elevate this year's collection.

### 2 NEW REMY HUMAN HAIR STYLES

that are made with the highest quality Human Hair Fiber and well-designed Hand tied cap construction: Brielle and Thea



### 1 NEW TOP PIECE

in our exclusive NM (Natural Movement) Fiber. This one-of-a-kind fiber features a perfect blend of our quality synthetic fiber and our popular high heat fiber. This blend provides the best qualities of both fibers: Pixie TP mono

**2 NEW SYNTHETIC STYLES** features a wider lace front and a soft net over a monofilament top: Bay and Arden



### 4 NEW COLORS



Human Hair  
Hazelnut  
Cream-R



Human Hair  
Chocolate  
Parfait Root

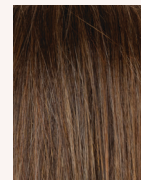

Chocolate  
Twist



Melted  
Caramel

Styles on left: Brielle in Hazelnut Cream Root, Thea in Chocolate Parfait Root.  
Style on right: Arden in Mochaccino-R, Bay in Copper Glaze-R.  
Front Cover: Brielle in Starlight Blond





**NEW!**  
**ARDEN**  
2584  
page 8



**NEW!**  
**BAY**  
2585  
page 10



**NEW!**  
REMY HUMAN HAIR  
**BRIELLE**  
8711  
page 12



**NEW!**  
TOP PIECE  
**PIXIE**  
**TP**  
**MONO**  
760  
page 16



**NEW!**  
REMY HUMAN HAIR  
**THEA**  
8710  
page 14

## INDEX

Available Colors . . . . .	6-7
NEW Amore™ Styles . . . . .	8-17
Amore™ XO Plus Collection . . . . .	18-19
Amore™ XO Collection . . . . .	20
Amore™ Collection . . . . .	21-36

Halo Collection . . . . .	37-39
Remy Human Hair Toppers . . . . .	40-42
Hair Enhancements . . . . .	43-45
Amore™ Children's Collection . . . . .	46-48
Accessories . . . . .	49-51



## XO PLUS COLLECTION

18 Reed  
257719 Royce  
257820 Codi XO  
256321 Brandi  
250322 Braylen  
258123 Brittany  
253824 Casey  
257224 Codi  
2543

## AMORE™ COLLECTION

25 Connie  
253526 Emy  
257627 Erika  
253228 Erin  
251329 Evanna  
Mono 256830 Hayden  
257331 Levy  
258232 Sybil  
2583

## AMORE™ COLLECTION

32 Tate  
258033 Samantha  
251434 Stevie  
251635 Tatum  
254836 Tova  
254037 Long Halo  
73738 Wavy Bob  
Halo 738

## HALO COLLECTION

39 Halo Bob  
73639 ROP Halo  
73340 Diamond  
Topper  
8706

NEW!

41 Remy HH  
Topper 14"  
8708

NEW!

41 Remy HH  
Topper 10"  
870942 Mini Topper  
870743 Flex TP  
91244 Luxe TP  
911

## HAIR ENHANCEMENTS

45 Long TP  
Mono 75245 Fringe  
Flair 75945 Medium TP  
Mono 75146 Addison  
420847 Elsie  
420947 Kensley  
420748 Logan  
420548 Miley  
4206

## AMORE™ CHILDREN'S COLLECTION



## AMORE™ REMY HUMAN HAIR\*

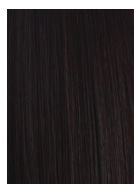

Expresso

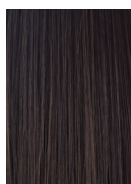

Dark Chocolate



Cappucino



Toffee Brown



Brown Spice

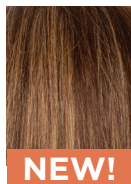

**NEW!**  
Chocolate Parfait  
Root



Honey Brown

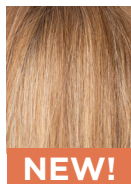

**NEW!**  
Hazelnut Cream  
Root



Moonlight Blonde  
Root



Moonlight Blond-LR



Starlight Blonde



Golden Wheat

## BRUNETTES

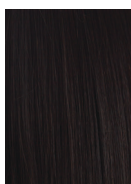

Expresso



Cappucino

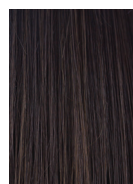

Dark Chocolate

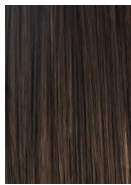

Mocha Brown

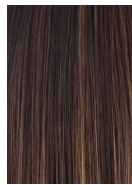

Coffee Latte

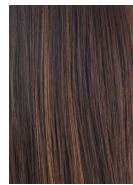

Java Frost



Ginger Brown



Toasted Brown



Kahlua Blast

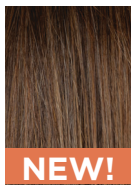

**NEW!**  
Chocolate Twist



Medium Brown

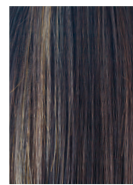

Caramel Brown



Chocolate Frost



Iced Mocha



Light Chocolate

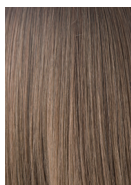

Golden Brown



Almond Rocka



Marble Brown



Maple Sugar

## HYBRANT BRUNETTES

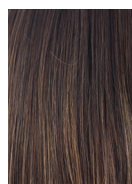

Coffee Latte-R



Almond Rocka-R



Marble Brown-R



Iced Mocha-R



Maple Sugar-R



Honey Brown-R

## BLONDS



Honey Wheat



Butter Pecan



Creamy Toffee



Spring Honey/  
Spring Honey-T



Ice Blond



Gold Blond



Creamy Blond



Mochaccino



Harvest Gold



Strawberry Swirl



Frosti Blond



Vanilla Lush



Sugar Cane



Platinum Pearl

## HYBRANT BLONDS



Mochaccino-R



Spring Honey-R



Creamy Toffee-R



Champagne-R



Rose Gold-R



Sugar Cane-R



Nutmeg-R/F



Seashell Blond-R

AMORE™  
AVAILABLE COLORS

**SPECIAL ORDERS:** If you don't see a favorite style in this catalog or if you want a style designed in a different color, just contact your AHG sales consultant and ask about placing a "special order." We will do our very best to accommodate your requests! **1.800.353.7363**



## REDS



Mulberry Brown

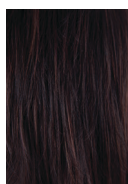

Burgundy



Razberry Ice-R



Burgundy Rosa



Garnet Glaze



Auburn Sugar-R



Dark Rust



Bronzed Brown



Cooper Glaze-R



Cayenne Spice



Rusty Red



Auburn Sugar

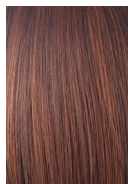

Chestnut



Ginger Highlight



Razberry Ice



Irish Spice



Copper Glaze



Coconut Spice



Apricot Frost

## HYBRANT REDS

## GRAYS



Midnight Pearl



Sandy Silver™



Silver Stone™



39



51



56



Silver Mink



60



Simply White

## HYBRANT GRAYS



Illumina-R



Silver Stone-R



Smoky Gray-R

## SOFT ROOTED COLOR



Cashmere Brown-SR

## HYBRANT UNDERLIGHTS



Honeycomb Brown

## PASTELS



Pastel Blue-R



Bubblegum-R



Lavender Blush-R

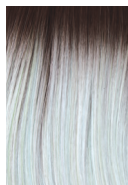

Seaglass-R



Snowy Sapphire-R

## LONG ROOTED COLORS

### LR BRUNETTES



Marble Brown-LR



Milk Tea-LR



Kandy Brown-LR

### LR BLONDS



Banana Split-LR

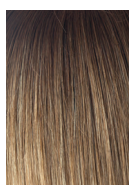

Macadamia-LR

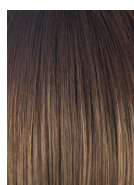

Mochaccino-LR



Creamy Toffee-LR

### LR REDS



Crimson-LR

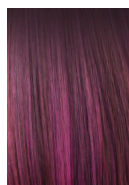

Plumberry Jam-LR

## MELTED BLENDS



Melted Sunset

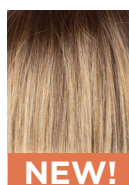

Melted Caramel



Melted Marshmallow



Melted Coconut

**HYBRANT ROOT.** INSPIRED by the resplendence of nature and skillfully crafted by artisans, René of Paris proudly offers new designs and Hybrant Root™ Colors to this collection. This vibrant exploration of color chemistry pairs softly shadowed roots with Hybrant Shades™ to create the ultimate wig experience just for you.

**AMORE™ REMY HUMAN HAIR\*** Our remy human hair toppers are available in 8 beautiful and multi-dimensional colors.

\*May contain trace amounts of other hair fibers.

**MELTED BLENDS.** Our dazzling gradient tones. Modern, natural salon-like finish. Available in 4 contemporary colors.

**LONG ROOTED COLORS.** Offers a dramatic ombré style root with a gradual lightening toward the ends.

**SOFT ROOT.** Offers a lighter root for a softer natural look.



**NEW!**

## ARDEN 2584

A youthful, face-framing, medium length straight style. Softnet covered monofilament gives the option to change hair part and fringe based on personal preference.

**Cap Construction:**  
Lace front + monofilament  
with soft net

Weight: 4.7oz (134g)  
Fringe: 3.9" (10cm)  
Crown: 13.4" (34cm)  
Nape: 11.8" (30cm)

**Colors Shown:**  
Chocolate Twist (left insets) **NEW!**  
Melted Caramel (bottom right inset,  
right main) **NEW!**

**Available Colors:**

**Brunettes:**  
Chocolate Frost  
Coffee Latte  
Dark Chocolate  
Ginger Brown  
Toasted Brown  
Chocolate Twist **NEW!**  
Maple Sugar  
Medium Brown

**Hybrant Brunettes:**  
Iced Mocha-R  
Marble Brown-R

**Blonds:**  
Ice Blond  
Spring Honey-T

**Hybrant Blonds:**  
Honey Wheat-R  
Creamy Toffee-R  
Mochaccino-R  
Rose Ggold-R  
Seashell Blond-R  
Champagne-R  
Sugar Cane-R

**Reds:**  
Auburn Sugar

**Hybrant Reds:**  
Copper Glaze-R

**Soft Root:**  
Cashmere Brown-SR

**Grays:**  
Silver Stone™

**Melted Blends:**  
Melted Caramel **NEW!**  
Melted Marshmallow















**NEW!**

**BAY**  
2585

Daily-wear short pixie provides versatile styling options. Lace front creates an option to have fringe down or up.

**Cap Construction:**  
Lace front + monofilament  
with soft net

Weight: 2.1oz (60g)  
Fringe: 4.7-5.9" (12-15cm)  
Crown: 3.5" (9cm)  
Nape: 2.8" (7cm)

**Colors Shown:**  
Silver Stone™ (left)  
Chocolate Twist (middle) **NEW!**  
Melted Caramel (right) **NEW!**

**Available Colors:**  
**Brunettes:**

**Brunettes:**  
Chocolate Frost  
Coffee Latte  
Dark Chocolate  
Ginger Brown  
Medium Brown  
Toasted Brown  
Chocolate Twist **NEW!**

**Hybrant Brunettes:**  
Iced Mocha-R  
Marble Brown-R

**Blonds:**  
Spring Honey-T

**Hybrant Blonds:**  
Champagne-R  
Creamy Toffee-R  
Honey Wheat-R  
Mochaccino-R  
Rose Ggold-R  
Sugar Cane-R

**Reds:**  
Auburn Sugar

**Hybrant Reds:**  
Copper Glaze-R

**Grays:**  
Champagne Silver  
Silver Stone™  
Simply White

**Melted Blends:**  
Melted Caramel **NEW!**  
Melted Marshmallow









**NEW!**

REMY HUMAN HAIR

## BRIELLE

8711

This soft, feminine, face-framing layer style of 100% remy hair creates an absolutely stunning look. Lace front, monofilament top, silicon strips and softnet back provide maximum quality and comfort.

**Cap Construction:**

Lace front + monofilament + hand-tied + extended nape + hook adjuster + silicon strips + PU @ ear tabs

Weight: 5.0-5.3oz (142-150g)

Fringe: 7" - 8" (17.8-20.3cm)

Crown: 14" (35.6cm)

Nape: 13" (33cm)

**Colors Shown:**

Chocolate Parfait Root (left, middle inset) **NEW!**

Hazelnut Cream Root (right insets) **NEW!**

**Available Colors:**

Chocolate Parfait Root **NEW!**

Hazelnut Cream Root **NEW!**

Brown Spice

Dark Chocolate

Moonlight Blonde Root

Starlight Blonde











**NEW!**

REMY HUMAN HAIR

## THEA 8710

The lace front creates a refined natural appearance. This is a timeless remy human hair style. It's easy to change hair direction of this monofilament top wig, which allows a personalized finish.

**Cap Construction:**

Lace front + monofilament + hand-tied/  
wefts @ nape + velcro adjuster+ extended  
nape + PU @ ear tabs

Weight: 4.9-5.2oz (138-146g)

Fringe: 9" (22.9cm)

Crown: 12" (30.5cm)

Nape: 12" (30.5cm)

**Colors Shown (left to right):**

Moonlight Blonde Root (left insets, main)  
Hazelnut Cream Root (right insets) **NEW!**

**Available Colors:**

Chocolate Parfait Root **NEW!**

Hazelnut Cream Root **NEW!**

Brown Spice

Dark Chocolate

Moonlight Blonde Root

Starlight Blonde









**NEW!**

## PIXIE TP MONO

760

NEW \*NATURAL  
MOVEMENT FIBER

Beautifully soft, yet reliable texture. This short-layered topper is super lightweight. High quality monofilament base with 4 sturdy clips provides maximum comfort and security.

### Cap Construction:

Single monofilament,  
4 hair clips, PU front line  
Weight: 0.8oz (23.5g)  
Length: 4.3-5.1" (11-13cm)

### Colors Shown:

NM Silver Stone™ (left main, left insets)  
NM Coffee Latte (bottom right inset)

### Available Colors:

#### Brunettes\*

NM Coffee Latte  
NM Dark Chocolate  
NM Espresso  
NM Ginger Brown  
NM Marble Brown  
NM Medium Brown

#### Blonds\*

NM Creamy Blond  
NM Creamy Toffee  
NM Harvest Gold  
NM Mochaccino  
NM Spring Honey

#### Hybrant Blonds\*

NM Champagne-R

#### Reds\*

NM Auburn Sugar

#### Grays\*

NM Sandy Silver™  
NM Silver Stone  
NM 60

#### Soft Root\*

NM Cashmere Brown-SR

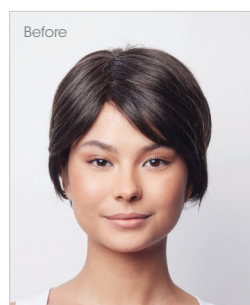
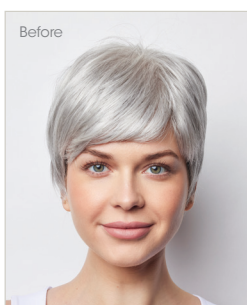





## XO PLUS COLLECTION

Amore™ *XO* PLUS features the same *XO* quality in a lighter cap with airy single monofilament for maximum comfort and breathability.



Airy single monofilament with temple-to-temple lace front

Wefts sewn onto soft, light breathable material that contours to the shape of the head



## REED 2577

Medium length, feathery layers and soft body are combined to create nice movement from top to bottom.

**Cap Construction:**  
Lace front + monofilament  
+ soft net  
Fringe: 7" (17.8cm)  
Crown: 9" (23cm)  
Nape: 10.5" (26.7cm)  
Weight: 4.13oz (117g)

**Colors Shown:**  
Melted Coconut (top)  
Ice Blond (bottom)

**Available Colors:**  
**Brunettes:**  
Dark Chocolate  
Ginger Brown  
Medium Brown

**Hybrant Brunettes:**  
Marble Brown-R

**LR Brunettes:**  
Milk Tea-LR  
Marble Brown-LR

**Blonds:**  
Ice Blond

**Hybrant Blonds:**  
Champagne-R  
Rose Gold-R  
Spring Honey-R

**LR Blonds:**  
Creamy Toffee-LR  
Mochaccino-LR

**LR Reds:**  
Plumberry Jam-LR

**Pastels:**  
Snowy Sapphire-R

**Melted:**  
Melted Coconut  
Melted Marshmallow







## ROYCE

### 2578

Soft and wavy long layers with a side swept fringe. This stunning design has numerous styling options.

#### Cap Construction:

Lace front + monofilament + soft net

Fringe: 4.5-6.5" (11.4-16.5cm)

Crown: 10" (25.4cm)

Nape: 16" (40.6cm)

Weight: 4.8oz (137g)

#### Colors Shown:

Rose Gold-R (main, left inset)

Melted Coconut (right inset)

#### Available Colors:

##### Brunettes:

Medium Brown

Dark Chocolate

Ginger Brown

##### LR Brunettes:

Milk Tea-LR

Marble Brown-LR

##### Hybrant Blonds:

Champagne-R

Rose Gold-R

Spring Honey-R

##### Blonds:

Ice Blond

##### LR Blonds:

Creamy Toffee-LR

Mochaccino-LR

##### LR Reds:

Plumberry Jam-LR

##### Melted:

Melted Coconut

Melted Marshmallow

##### Pastels:

Snowy Sapphire-R





## XO COLLECTION

Amore quality construction  
with the addition of soft  
fabric covered wefting for  
ultimate comfort.



Wefts sewn onto soft,  
breathable material  
that contours to the  
shape of the head



## CODI XO 2563

An angled bob with side  
swept fringe creates a  
simply beautiful look.

Fringe: 5.7" (14.5 cm)  
Crown: 7.9" (20 cm)  
Nape: 1.8" (4.5 cm)  
Weight: 3.0 oz (85 g)

**Color Shown:**  
Dark Chocolate

### Available Colors:

**Brunettes:**  
Dark Chocolate  
Ginger Brown  
Marble Brown  
Chocolate Frost  
Toasted Brown  
Maple Sugar

**Blonds:**  
Mochaccino  
Honey Wheat  
Strawberry Swirl

Spring Honey  
Creamy Toffee  
Creamy Blond

**Hybrant Blonds:**  
Mochaccino-R  
Creamy Toffee-R

**Reds:**  
Auburn Sugar



# AMORE™ COLLECTION

Our standard Amore wig has a double-layer monofilament top construction combined with calibrated machine wefting along the sides and back. All Amore wigs have polyurethane tape tabs along the front and adjustable tabs in the back neck area, to allow for a comfortable fit. The result is a comfortable fit with a natural look that is both fashionable and easy to wear.

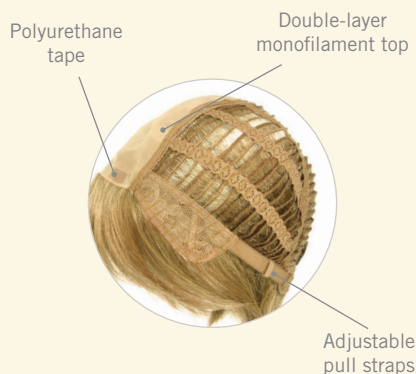

## BRANDI 2503

Extra long layers cut to frame the face and neck.



**Cap Construction:**  
Double Monofilament  
Fringe: 9.25" (23.5 cm)  
Crown: 14.5" (37 cm)  
Nape: 13.0" (33 cm)  
Weight: 5.6 oz (159 g)

**Color Shown:**  
Creamy Toffee-R

**Available Colors:**  
**Brunettes:**  
Expresso  
Cappuccino  
Dark Chocolate  
Ginger Brown  
Marble Brown  
Medium Brown  
Toasted Brown

**LR Brunettes:**  
Marble Brown-LR

**Blonds:**  
Spring Honey  
Gold Blond  
Creamy Blond

**Hybrant Blonds:**  
Mochaccino-R  
Creamy Toffee-R

**Reds:**  
Chestnut





# BRAYLEN

2581

A beautiful mid length style with a beach wave/curl pattern. Braylen has a fuller fringe and a side part, both playful and fun, this medium density style is gorgeous.

## Cap Construction:

Lace front + double monofilament  
Fringe: 4.3" (11cm)  
Crown: 7.9" (20cm)  
Nape: 4.7" (12cm)  
Weight: 3.7oz (105g)

## Colors Shown:

Cashmere Brown-SR (top)  
Ice Blond (bottom left)  
Ginger Brown (bottom right)

## Available Colors:

**Brunettes:**  
Chocolate Frost  
Coffee Latte  
Dark Chocolate  
Ginger Brown  
Maple Sugar  
Medium Brown

## Hybrant Brunettes:

Iced Mocha-R  
Marble Brown-R

## LR Brunettes:

Kandy Brown-LR

## Blonds:

Spring Honey-T  
Ice Blond

## Hybrant Blonds:

Champagne-R  
Creamy Toffee-R  
Mochaccino-R  
Nutmeg-R  
Rose Gold-R  
Sugar Cane-R

## Reds:

Auburn Sugar

## Melted:

Melted Marshmallow

## Grays:

Silver Stone™

## Soft Root:

Cashmere Brown-SR







## BRITTANY

### 2538

Soft, long, and curvaceous layers command attention and define the essence of this glamorous look.

**Cap Construction:**  
Double Monofilament  
Fringe: 5.0" (12.5 cm)  
Crown: 11.75" (30 cm)  
Nape: 15.0" (38 cm)  
Weight: 5.0 oz (142 g)

**Color Shown:**  
Toasted Brown

**Available Colors:**  
**Brunettes:**  
Expresso  
Cappucino  
Dark Chocolate  
Coffee Latte  
Ginger Brown  
Marble Brown  
Medium Brown  
Toasted Brown  
Maple Sugar

**Blonds:**  
Spring Honey  
Gold Blond  
Creamy Toffee  
Creamy Blond

**Reds:**  
Chestnut  
Copper Glaze

**Hybrant Reds**  
Auburn Sugar-R





## CASEY

### 2572

This soft wavy short style can contour many face shapes.

**Cap Construction:**

Double Monofilament  
Fringe: 4.7 - 7.0" (12 - 18 cm)  
Crown: 4.7 - 5.1" (12 - 13 cm)  
Nape: 2.6" (7 cm)  
Weight: 2.8 oz (78 g)

**Colors Shown:**  
Mochaccino-R

**Available Colors:**

**Brunettes:**  
Coffee Latte  
Deep Smoky Brown  
Marble Brown  
Toasted Brown  
Maple Sugar

**Hybrant Brunettes:**  
Honey Brown-R

**Blonds:**  
Creamy Blond

**Hybrant Blonds:**  
Creamy Toffee-R  
Mochaccino-R  
Rose Gold-R

**Grays:**  
Silver Stone™

## CODI

### 2543

An angled bob with side swept fringe creates a simply beautiful look.

**Cap Construction:**  
Double Monofilament  
Fringe: 5.75" (14.5 cm)  
Crown: 7.5" (19 cm)  
Nape: 1.75" (4.5 cm)  
Weight: 3.0 oz (85 g)

**Color Shown:**  
Macadamia-LR

**Available Colors:**

**Brunettes:**  
Espresso  
Cappucino  
Dark Chocolate  
Coffee Latte  
Almond Rocka  
Ginger Brown  
Marble Brown  
Iced Mocha  
Chocolate Frost  
Toasted Brown  
Maple Sugar

**Hybrant Brunettes:**  
Iced Mocha-R  
Maple Sugar-R

**Blonds:**  
Harvest Gold  
Mochaccino  
Honey Wheat

Strawberry Swirl  
Vanilla Lush  
Spring Honey  
Sugar Cane  
Creamy Toffee  
Creamy Blond

**Hybrant Blonds:**  
Mochaccino-R  
Nutmeg-R  
Creamy Toffee-R

**LR Blonds:**  
Macadamia LR

**Reds:**  
Burgundy  
Ginger Highlight  
Auburn Sugar  
Razberry Ice  
Chestnut  
Irish Spice  
Apricot Frost

**Hybrant Reds:**  
Auburn Sugar-R

**LR Reds:**  
Crimson LR

**Grays:**  
Silver Stone™







## CONNIE

### 2535

Chic & Sassy – this incredibly low-maintenance style is ultra-feminine and flirty!

**Cap Construction:**  
Double Monofilament  
Fringe: 3.5" (9 cm)  
Crown: 4.5" (11.5 cm)  
Nape: 2.0" (5 cm)  
Weight: 2.0 oz (57 g)

**Color Shown:**  
Silver Mink

**Available Colors:**

**Brunettes:**

Espresso  
Dark Chocolate  
Ginger Brown  
Marble Brown  
Medium Brown  
Toasted Brown  
Light Chocolate

**Blonds:**

Harvest Gold  
Frosti Blond  
Strawberry Swirl  
Spring Honey  
Creamy Blond

**Reds:**

Ginger Highlight

**Grays:**

Sandy Silver™  
Silver Stone™  
Silver Mink  
60





# EMY

## 2576

Daily wear angle bob that's full of style. Volume can be added at crown area to fit a variety of face shapes.



**Cap Construction:**  
Lace front + double monofilament  
Fringe: 7.9" (20cm)  
Crown: 5.9" (15cm)  
Nape: 2.4" (6cm)  
Weight: 2.9-3.1oz (83-88g)

**Color Shown:**  
Chocolate Frost (left insets)  
Spring Honey-T (main)

**Available Colors:**  
**Brunettes:**  
Dark Chocolate  
Chocolate Frost  
Coffee Latte  
Ginger Brown  
Medium Brown

**Hybrant Brunettes:**  
Iced Mocha-R  
Marble Brown-R

**LR Brunettes:**  
Kandy Brown-LR

**Blonds:**  
Spring Honey-T

**Hybrant Blonds:**  
Champagne-R  
Creamy Toffee-R  
Nutmeg-R  
Rose Gold-R  
Mochaccino-R  
Sugar Cane-R

**Reds:**  
Auburn Sugar

**Melted:**  
Melted Marshmallow

**Grays:**  
Silver Stone™  
Simply White





# ERIKA

## 2532

A sleek, smooth bob; achieved using razor cuts for a sharper, more distinctive edge.

**Cap Construction:**  
Double Monofilament  
Fringe: 4.0" (10 cm)  
Crown: 9.5" (24 cm)  
Nape: 4.0" (10 cm)  
Weight: 3.5 oz (99 g)

**Color Shown:**  
Strawberry Swirl

**Available Colors:**  
**Brunettes:**  
Espresso  
Cappuccino  
Dark Chocolate  
Coffee Latte  
Ginger Brown  
Marble Brown  
Medium Brown  
Iced Mocha  
Toasted Brown  
Maple Sugar  
Light Chocolate

**Blonds:**  
Harvest Gold  
Mochaccino  
Honey Wheat  
Strawberry Swirl  
Vanilla Lush  
Spring Honey  
Gold Blond  
Creamy Toffee  
Creamy Blond

**Reds:**  
Auburn Sugar  
Irish Spice  
Copper Glaze

**Grays:**  
Silver Stone™







## ERIN 2513

Transformational bob with beveled fullness throughout nape and sides.

**Cap Construction:**

Double Monofilament  
Fringe: 3.5" (9 cm)  
Crown: 8.5" (21.5 cm)  
Nape: 2.0" (5 cm)  
Weight: 3.1 oz (88 g)

**Color Shown:**

Light Chocolate

**Available Colors:**

**Brunettes:**  
Cappuccino  
Dark Chocolate  
Coffee Latte  
Ginger Brown  
Marble Brown  
Medium Brown  
Toasted Brown  
Maple Sugar  
Light Chocolate

**Blonds:**

Harvest Gold  
Mochaccino  
Frosti Blond  
Strawberry Swirl  
Spring Honey  
Gold Blond  
Creamy Toffee  
Creamy Blond

**Reds:**

Auburn Sugar  
Chestnut

**Grays:**

Silver Stone™





**Cap Construction:**  
 Double Monofilament  
 Fringe: 8"-12" (20-30 cm)  
 Crown: 8"-12" (20-30 cm)  
 Nape: 5.5" (14 cm)  
 Weight: 3.56 oz (100.92 g)

**Colors Shown:**  
 Melted Sunset (top)  
 Mocha Brown (bottom left, main)

**Available Colors:**  
**Brunettes:**  
 Mocha Brown

**LR Brunettes:**  
 Marble Brown-LR

**Blonds:**  
 Ice Blond

**LR Blonds:**  
 Mochaccino-LR

**Hybrant Underlights:**  
 Honeycomb Brown

**Melted Blends:**  
 Melted Marshmallow  
 Melted Sunset



## EVANNA MONO 2568

This popular René of Paris style features salon finish beach wave curls that fall shoulder length. Now in a double monofilament top!





## HAYDEN

2573

This versatile medium length layered style creates natural movement



**Cap Construction:**  
Double Monofilament  
Fringe: 7.0" (18 cm)  
Crown: 9.8 - 11" (25 - 28 cm)  
Nape: 9.8" (25 cm)  
Weight: 4.4 oz (126 g)

**Colors Shown:**  
Light Chocolate

**Available Colors:**  
**Brunettes:**  
Dark Chocolate  
Light Chocolate

**Hybrant Brunettes:**  
Honey Brown-R  
Marble Brown-R  
Coffee Latte-R

**Blonds:**  
Creamy Blond

**Hybrant Blonds:**  
Rose Gold-R  
Spring Honey-R  
Creamy Toffee-R

**Melted Blends:**  
Melted Marshmallow





## LEVY

### 2582

A mid-length layered style with a fuller fringe and a bouncy salon-inspired wavy texture that rests on the shoulders.

#### Cap Construction:

Double monofilament  
Fringe: 5.1" (13cm)  
Crown: 8.3" (21cm)  
Nape: 7.9" (20cm)  
Weight: 3.9oz (111g)

#### Colors Shown (left to right):

Iced Mocha-R (top)  
Seashell Blond-R (bottom left)  
Kandy Brown-LR (bottom right)

#### Available Colors:

##### Brunettes:

Chocolate Frost  
Coffee Latte  
Dark Chocolate  
Ginger Brown  
Maple Sugar  
Medium Brown

##### Hybrant Brunettes:

Iced Mocha-R  
Marble Brown-R

##### LR Brunettes:

Kandy Brown-LR

#### Blonds:

Spring Honey-T

#### Hybrant Blonds:

Champagne-R  
Creamy Toffee-R  
Mochaccino-R  
Nutmeg-R  
Rose Gold-R  
Sugar Cane-R  
Seashell Blond-R

#### Reds:

Auburn Sugar

#### Melted:

Melted Marshmallow

#### Grays:

Silver Stone™  
Simply White

#### Soft Root:

Cashmere Brown-SR





# SYBIL

2583

A sophisticated long layered bob, this lovely new style has shape enhancing layers and a long side fringe that highlights the cheek bones.

## Cap Construction:

Extended lace front + double monofilament + hand-tied  
Fringe: 7.5" (19cm)  
Crown: 8.3" (21cm)  
Nape: 4.9" (12.5cm)  
Weight: 2.7-2.9oz (76-81g)

## Colors Shown:

Cashmere Brown-SR (main and bottom right)  
Silver Stone™ (bottom left)

## Available Colors:

### Brunettes:

Chocolate Frost  
Coffee Latte  
Dark Chocolate  
Ginger Brown  
Maple Sugar  
Medium Brown  
Marble Brown

### Hybrant Brunettes:

Iced Mocha-R

## LR Brunettes:

Kandy Brown-LR

## Blonds:

Spring Honey-T  
Creamy Blond  
Creamy Toffee

## Hybrant Blonds:

Champagne-R  
Mochaccino-R  
Rose Gold-R  
Sugar Cane-R

## Reds:

Auburn Sugar

## Melted:

Melted Marshmallow

## Grays:

Silver Stone™  
Simply White

## Soft Root:

Cashmere Brown-SR



# TATE

2580

Tate has soft layers that create body and shape with a soft fringe that accentuate the eyes.

## Cap Construction:

Lace front + double monofilament + hand-tied

Fringe: 5.3" (13.5cm)

Crown: 6.3" (16cm)

Nape: 3.1" (8cm)

Weight: 2.6-3.0oz (78-84g)

## Colors Shown:

Silver Stone-R (top)  
Spring Honey-T (bottom insets)

## Available Colors:

### Brunettes:

Chocolate Frost  
Coffee Latte  
Dark Chocolate  
Ginger Brown  
Maple Sugar  
Medium Brown

### Hybrant Brunettes:

Iced Mocha-R  
Marble Brown-R

## LR Brunettes:

Kandy Brown-LR

## Blonds:

Spring Honey-T

## Hybrant Blonds:

Champagne-R  
Creamy Toffee-R  
Mochaccino-R  
Nutmeg-R  
Rose Gold-R  
Sugar Cane-R

## Reds:

Auburn Sugar

## Melted:

Melted Marshmallow

## Grays:

Silver Stone™  
Simply White

## Hybrant Grays:

Silver Stone-R

## Soft Root:

Cashmere Brown-SR





# SAMANTHA

## 2514

Shoulder length, pageboy cut with chiseled ends and side-swept textured fringe.

**Cap Construction:**  
Double Monofilament  
Fringe: 7.0" (17.5 cm)  
Crown: 10.0" (25 cm)  
Nape: 7.0" (17.5 cm)  
Weight: 4.2 oz (119 g)

**Color Shown:**  
Creamy Blond

**Available Colors:**

**Brunettes:**  
Expresso  
Cappucino  
Dark Chocolate  
Coffee Latte  
Ginger Brown  
Marble Brown  
Medium Brown  
Iced Mocha  
Toasted Brown  
Maple Sugar

**Blonds:**  
Mochaccino  
Spring Honey  
Gold Blond  
Creamy Toffee  
Creamy Blond

**Reds:**  
Auburn Sugar







## STEVIE

### 2516

Long flowing layers evoke a sensuous essence.

**Cap Construction:**  
Double Monofilament  
Fringe: 4.0" (10 cm)  
Crown: 17.0" (43 cm)  
Nape: 18.0" (45.5 cm)  
Weight: 5.2 oz (147 g)

**Color Shown:**  
Cappuccino

**Available Colors:**  
**Brunettes:**  
Espresso  
Cappuccino  
Dark Chocolate  
Coffee Latte  
Ginger Brown  
Marble Brown  
Medium Brown  
Chocolate Frost  
Toasted Brown

**Blonds:**  
Mochaccino  
Honey Wheat  
Strawberry Swirl  
Vanilla Lush  
Spring Honey  
Gold Blond  
Sugar Cane  
Creamy Toffee  
Creamy Blond

**Reds:**  
Burgundy Rosa  
Auburn Sugar





# TATUM

2548

Fashion-forward straight look with center part and blunt fringe.



**Cap Construction:**  
Double Monofilament  
Fringe: 3.5" (9 cm)  
Crown: 13.0" (33 cm)  
Nape: 6.5" (16.5 cm)  
Weight: 3.7 oz (104 g)

**Color Shown:**  
Chocolate Frost

**Available Colors:**  
Brunettes:  
Espresso  
Cappucino  
Dark Chocolate  
Coffee Latte  
Ginger Brown  
Marble Brown  
Iced Mocha  
Chocolate Frost  
Toasted Brown  
Maple Sugar

**Blonds:**  
Harvest Gold  
Mochaccino  
Strawberry Swirl  
Spring Honey  
Sugar Cane  
Creamy Toffee  
Creamy Blond

**Reds:**  
Auburn Sugar  
Irish Spice  
Apricot Frost





## TOVA

### 2540

This highly flattering cropped pixie gives you texture and style.

**Cap Construction:**  
Double Monofilament  
Fringe: 4.0" (10 cm)  
Crown: 3.0" (7.5 cm)  
Nape: 2.25" (5.5 cm)  
Weight: 2.0 oz (57 g)

**Color Shown:**  
Apricot Frost

**Available Colors:**  
**Brunettes:**  
Dark Chocolate  
Coffee Latte  
Ginger Brown  
Marble Brown  
Toasted Brown  
Maple Sugar

**Blonds:**  
Harvest Gold  
Mochaccino  
Strawberry Swirl  
Spring Honey  
Creamy Toffee

**Reds:**  
Auburn Sugar  
Copper Glaze  
Apricot Frost

**Grays:**  
Silver Stone™





# HALO COLLECTION

Comfy, light and stylish Halos were designed to be worn under a hat, scarf or wrap. A detachable fringe gives you a choice to change up your look to complement any outfit. A great alternative to a full wig.

## LONG HALO 737

Our popular long style is now available in Halo! Use it as a regular Halo or as an alternative way to change your look for a day.

Overall: 21.5" (55cm)  
Weight: 3.7oz (104g)

Detachable bangs  
Hat not included

**Color Shown:**  
Honey Brown

**Available Colors:**  
**Brunettes:**  
Cappucino  
Dark Chocolate  
Ginger Brown  
Maple Sugar  
Marble Brown  
Toasted Brown

**Hybrant Brunettes:**  
Honey Brown  
Marble Brown-R

**Blonds:**  
Creamy Blond  
Creamy Toffee  
Mochaccino  
Spring Honey

Circumference: 53.5 cm

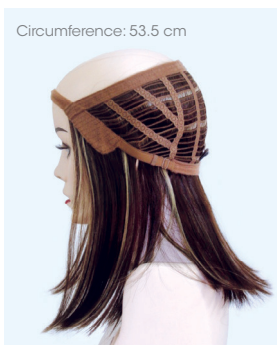



# WAVY BOB HALO

738

This soft wave bob compliments your face and neck line with a stylish look.



Overall: 11" (28 cm)  
Weight: 2.5 oz (72 g)

Detachable bangs  
Turban not included

**Turban shown:**  
2135 Anna Tube  
553-Vintage Khaki

**Color Shown:**  
Ginger Brown

## Available Colors:

### Brunettes:

Cappucino  
Dark Chocolate  
Ginger Brown  
Maple Sugar  
Marble Brown  
Toasted Brown

### Hybrant Brunettes:

Honey Brown

### Blonds:

Creamy Blond  
Creamy Toffee  
Mochaccino  
Spring Honey





## HALO BOB

736

Chin-length layered bob with side swept detachable fringe

Overall: 10.0" (24.4 cm)  
Weight: 2.9 oz (82 g)

Detachable bangs  
Turban not included

**Turban shown:**  
Lotus Printed

**Color Shown:**  
Creamy Blond

**Available Colors:**

**Brunettes:**  
Cappucino  
Dark Chocolate  
Coffee Latte  
Ginger Brown  
Marble Brown  
Toasted Brown  
Maple Sugar

**Blonds:**  
Mochaccino  
Spring Honey  
Creamy Toffee  
Creamy Blond

**Reds:**  
Coconut Spice

Circumference: 53.5 cm



## ROP HALO

733

Straight, shoulder length bob covers the face and neck line with natural movement.

Overall: 14.0" (35.5 cm)  
Weight: 2.9 oz (82 g)

Turban Not Included

**Turban shown:**  
2135 Anna Tube  
554-Legion blue

**Color Shown:**  
Toasted Brown

**Available Colors:**

**Brunettes:**  
Cappucino  
Dark Chocolate  
Ginger Brown  
Marble Brown  
Toasted Brown  
Maple Sugar

**Blonds:**  
Mochaccino  
Spring Honey  
Creamy Toffee

Circumference: 53.5 cm





## REMY HUMAN HAIR TOPPERS

Introducing our newest additions of remy human hair toppers. These pieces are made with the highest quality human hair. With their unique bases, you can find exactly what you're looking for to achieve your desired look.

### DIAMOND TOPPER 8706

A quality human hair enhancer with a finely shaped base constructed to fit perfectly secure while adding density.

Front length: 5.0" (12.7 cm)  
Side length: 12" (30.5 cm)  
Weight: 11-13 oz (32-36 g)

**Color Shown:**  
Dark Chocolate

**Available Colors:**

**Brunettes:**

Brown Spice  
Cappuccino  
Dark Chocolate  
Honey Brown  
Toffee Brown

**Blonds:**

Moonlight Blond-LR  
Starlight Blonde

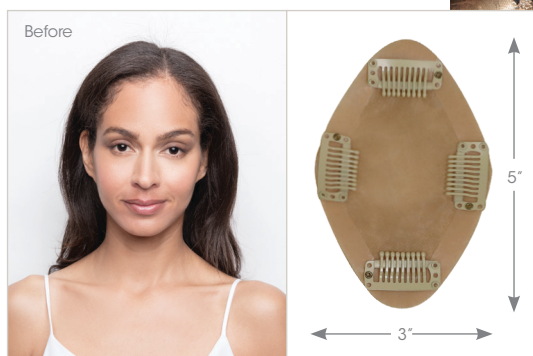



**NEW!**

## REMY HH TOPPER 14" 8708

This Remy human hair topper is the perfect addition to your hair. It is made of 100% Remy human hair, giving you the highest quality and natural look.

**Cap construction:**

Lace front + monofilament  
Hair length: 7"-14" (17.8-35.6cm)  
Weight: 2.4oz (68g)

**Color Shown:**

Dark Chocolate

**Available Colors:**

**Brunettes:**

Brown Spice  
Cappucino  
Chocolate Parfait Root **NEW!**  
Dark Chocolate  
Expresso  
Honey Brown  
Toffee Brown

**Blonds:**

Hazelnut Cream Root **NEW!**  
Golden Wheat  
Moonlight Blonde Root  
Starlight Blonde



**NEW!**

## REMY HH TOPPER 10" 8709

Crafted with the highest quality Remy human hair, this topper offers natural-looking coverage and can be styled with heat tools.

**Cap construction:**

Lace front + monofilament  
Hair length: 4.5"-10" (11.4-25.4cm)  
Weight: 1.8oz (51g)

**Color Shown:**

Hazelnut Cream Root

**Available Colors:**

**Brunettes:**

Brown Spice  
Cappucino  
Chocolate Parfait Root **NEW!**  
Dark Chocolate  
Expresso  
Honey Brown  
Toffee Brown

**Blonds:**

Hazelnut Cream Root **NEW!**  
Golden Wheat  
Moonlight Blonde Root  
Starlight Blonde

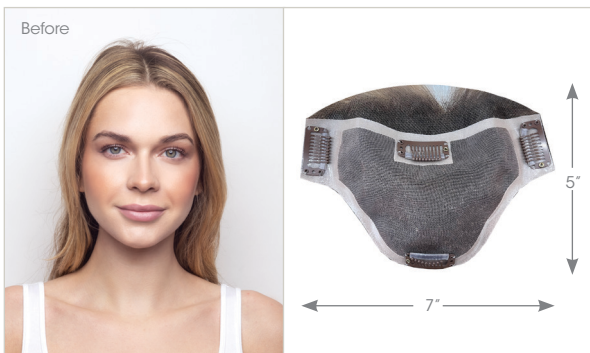



# MINI TOPPER

8707

A uniquely crafted  
topper designed to fit  
anywhere on your head.

Front Length: 4.5" (11.4 cm)  
Side Length: 6.0" (15.2 cm)  
Weight: 0.4 - 0.5 oz (11-13 g)

**Color Shown:**  
Honey Brown

**Available Colors:**

**Brunettes:**

Brown Spice  
Cappucino  
Dark Chocolate  
Expresso  
Honey Brown

**Blonds:**

Moonlight Blonde Root  
Starlight Blonde  
Toffee Brown

Before

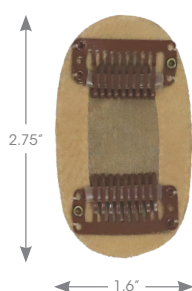





## HAIR ENHANCEMENTS

Boost your confidence and look your best. Our quality hair enhancements are designed to create instant transformation that will make you shine.

Light, breathable base constructions matched with touchable hair in a variety of beautifully rich colors provide the ultimate versatility and comfort.



### FLEX TP 912

This topper is a simple way to add density and coverage! Our TP features a Monofilament base including our soft wire perimeter technology for the perfect fit.

Fringe: 12.99 - 14.17" (33 - 36 cm)  
Top: 16.14" (41cm)  
Weight: 1.19 oz (34 g)

**Colors Shown:**  
Ginger Brown

**Available Colors:**  
**Brunettes:**  
Expresso  
Cappuccino  
Dark Chocolate  
Ginger Brown  
Toasted Brown  
Medium Brown  
Marble Brown

**Hybrant Brunettes:**  
Honey Brown-R

**Blonds:**  
Mochaccino  
Creamy Blond  
Creamy Toffee  
Spring Honey

**Grays:**  
Silverstone™







## LUXE TP

### 911

This topper increases volume and is a gorgeous enhancement to your everyday look. Our TP features a Monofilament base + lace front including soft wire perimeter technology for a perfect fit.



Fringe: 9.44" (24 cm)  
Top: 16.53" (42 cm)  
Weight: 2.22 oz (63 g)

**Color Shown:**  
Spring Honey-R

**Available Colors:**  
**Brunettes:**  
Expresso  
Cappuccino  
Dark Chocolate  
Ginger Brown  
Medium Brown

**Hybrant Brunettes:**  
Honey Brown-R  
Marble Brown-R

**Blonds:**  
Gold Blond  
Creamy Blond

**Hybrant Blonds:**  
Mochaccino-R  
Spring Honey-R  
Creamy Toffee-R  
Sugar Cane-R

**Grays:**  
Silverstone™







## LONG TP MONO 752

This topper can be worn as a highlighter or filler, and covers the top of the head from fringe to crown.

**Hair Length:** 18.0"  
(45.5 cm)  
**Weight:** 2.5 oz (71 g)

**Color Shown:**  
Marble Brown

**Available Colors:**

**Brunettes:**  
Espresso  
Cappucino  
Dark Chocolate  
Ginger Brown  
Marble Brown  
Medium Brown  
Light Chocolate

**LR Brunettes:**  
Marble Brown-LR

**Blonds:**  
Harvest Gold  
Vanilla Lush  
Spring Honey  
Gold Blond

**Hybrant Blonds:**  
Mochaccino-R  
Nutmeg-R/F  
Creamy Toffee-R  
Spring Honey-R

**Grays:**  
60  
Sandy Silver  
Silver Mink  
Silver Stone™



## FRINGE FLAIR 759

Update your hairstyle with our sweeping asymmetrical fringe without cutting your hair.

**Fringe:** 4.5" (11.5 cm)  
**Crown:** 8.0" (20.5 cm)  
**Weight:** 0.4 oz (10 g)

**Color Shown:**  
Dark Chocolate

**Available Colors:**

**Brunettes:**  
Espresso  
Cappucino  
Dark Chocolate

Ginger Brown  
Marble Brown  
Medium Brown  
Toasted Brown  
Light Chocolate

**Blonds:**  
Harvest Gold  
Spring Honey  
Gold Blond

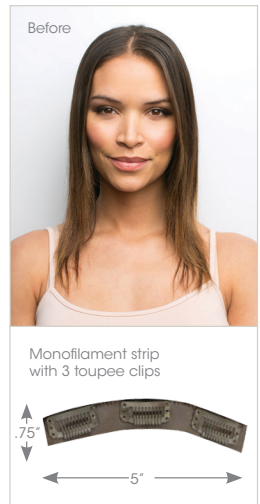

## MEDIUM TP MONO 751

This topper can be worn as a highlighter or filler, and covers the top of the head from fringe to crown.

**Hair Length:** 8.0" (20.5 cm)  
**Weight:** 1.6 oz (45 g)

**Color Shown:**  
Marble Brown

**Available Colors:**

**Brunettes:**  
Dark Chocolate  
Ginger Brown  
Marble Brown  
Medium Brown  
Light Chocolate

**Hybrant Brunettes:**  
Marble Brown-R

**Blonds:**  
Harvest Gold  
Vanilla Lush  
Spring Honey  
Gold Blond

**Hybrant Blonds:**  
Creamy Toffee-R  
Mochaccino-R

**Grays:**  
60  
Sandy Silver  
Silver Mink  
Silver Stone™





# AMORE™ CHILDREN'S COLLECTION

Our children's lace front with lace cap wigs are light weight, comfortable, wefted and with an invisible hairline for ultimate comfort.

## MILEY & LOGAN

Lace front, with full mono top covered by soft material



Light and breathable net top

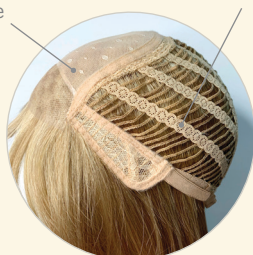

Elastic lace allows cap to stretch for more flexibility

## ELSIE, ADDISON & KENSLEY



Lace front with lace part cap

Light and breathable net top



Elastic lace allows cap to stretch for more flexibility



## ADDISON 4208

Unisex style with tapered nape and natural body.



**Cap Construction:**  
Lace Front + Lace Part  
Fringe: 2.36" (6 cm)  
Crown: 4.72" (12 cm)  
Nape: 1.96" (5 cm)  
Weight: 1.69 oz (48 g)

**Colors Shown:**  
Sugar Cane (main)  
Creamy Toffee (inset)

**Available Colors:**  
**Brunettes:**  
Cappuccino  
Medium Brown  
Light Chocolate  
Golden Brown

**Blonds:**  
Mochaccino  
Creamy Toffee  
Spring Honey  
Sugar Cane  
Creamy Blond

**Reds:**  
Dark Rust

**Pastels:**  
Bubblegum-R  
Seaglass-R



# ELSIE

## 4209

Playful bob with a light wispy bang

### Cap Construction:

Lace front/part  
Fringe: 3.3" (8.5 cm)  
Crown: 10.2" (26 cm)  
Nape: 3.1" (8 cm)  
Weight: 2.4 - 2.6 oz (70 - 76 g)

### Colors Shown:

Seaglass-R (main)  
Mochaccino (inset)

### Available Colors:

#### Brunettes:

Cappuccino  
Medium Brown  
Light Chocolate  
Golden Brown

#### Blonds:

Mochaccino  
Creamy Toffee  
Spring Honey  
Sugar Cane  
Creamy Blond

#### Reds:

Dark Rust

#### Pastels:

Bubblegum-R  
Lavender Blush-R  
Seaglass-R



# KENSLEY

## 4207

A-line bob with side swept fringe for versatility.

### Cap Construction:

Lace Front + Lace Part  
Fringe: 4.72" (12 cm)  
Crown: 7.48" (19 cm)  
Nape: 1.96" (5 cm)  
Weight: 2.18 oz (62 g)

### Colors Shown:

Lavender Blush-R

### Available Colors:

#### Brunettes:

Cappuccino  
Medium Brown  
Light Chocolate  
Golden Brown

#### Blonds:

Mochaccino  
Creamy Toffee  
Spring Honey  
Sugar Cane  
Creamy Blond

#### Reds:

Dark Rust

#### Pastels:

Bubblegum-R  
Lavender Blush-R  
Seaglass-R







## LOGAN 4205

Unisex style with tapered nape and natural body.

Extended lace covered by soft net material

**Cap Construction:**

Lace front + Monofilament

Fringe: 5.0" (12.5 cm)

Crown: 5.0" (12.5 cm)

Nape: 2.0" (5 cm)

Weight: 2.2 oz (62 g)

**Color Shown:**

Medium Brown

**Available Colors:**

**Brunettes:**

Cappuccino

Medium Brown

Golden Brown

**Blonds:**

Spring Honey

Gold Blond

Creamy Blond



## MILEY 4206

Soft side swept fringe and sweet shoulder length locks.

Extended lace covered by soft net material

**Cap Construction:**

Lace front + Monofilament

Fringe: 4.5" (11.5 cm)

Crown: 14.5" (37 cm)

Nape: 8.25" (21 cm)

Weight: 3.9 oz (110 g)

**Color Shown:**

Bubblegum-R

**Available Colors:**

**Brunettes:**

Cappuccino

Medium Brown

Golden Brown

**Blonds:**

Spring Honey

Gold Blond

Creamy Blond

**Pastels:**

Lavender Blush-R

Seaglass-R

Bubblegum-R





## ACCESSORIES

*Christine*<sup>™</sup>  
HEADWEAR

Aderans Hair Goods is now the sole  
USA distributor of Christine Headwear<sup>™</sup>  
turbans and scarves!

A light collection made in the  
best possible quality.

Contact Your Sales Consultant  
**800.353.7363**



Asana Scarf 2153 | Color Shown: 084 Brown Melange



Laura Turban 2136 | Color Shown: 554 Legion Blue



## ACCESSORIES (CONTINUED)



8123  
21" MANNEQUIN



8119  
17" MANNEQUIN



9580  
WIG CAP  
Available Colors:  
Beige, Black, Brown



9581  
WIG LINER  
OPEN MESH  
Available Colors:  
Beige, Black, Brown



9593 2-SIDED  
VELVET GRIP  
Available Colors:  
Beige, Brown



9592  
VELVET GRIP  
with short lace  
Available Colors:  
Brown, Beige



8113 MANNEQUIN  
HOOK



9587  
ROP WIG LIFT COMB



9560  
STYROFOAM HEAD  
12pc package



8128  
18" WHITE  
MANNEQUIN



8129  
18" GRAY  
MANNEQUIN  
with logo



8130  
18" BLACK  
MANNEQUIN  
with logo



8131  
18" WHITE  
MANNEQUIN  
with logo



9561  
RENE OF PARIS FLAT IRON



9561  
RENE OF PARIS FLAT IRON

9582  
WIG STAND  
PACKAGE

3pc package  
contains colors:  
Black, Blue & Gray

Sold separately:

9583  
WIG STAND  
Black, Blue, Gray



Convenient "snap together" stand for wig storage or service.



9591  
ROP FOLDING BRUSH

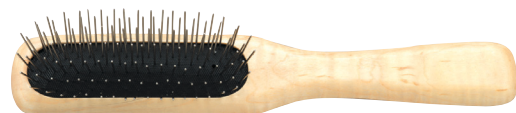

965  
WIRE BRUSH



9585  
SILVER COMB CLIP  
Sold in 12 pcs

9511  
SWATCHES

The color  
swatches let you  
see your perfect  
hair match.



9514  
AMORE™ HUMAN HAIR\* SWATCHES



RENÉ of PARIS



# RENÉ of PARIS™

## MAINTENANCE TOOLS



ROP Prepare  
Shampoo  
9950 | 8 oz.  
9954 | 2 oz.

ROP Light  
Conditioner  
9953 | 8 oz.  
9955 | 2 oz.

ROP Protect  
Holding Spray  
9952 | 8 oz.  
9956 | 2 oz.

ROP Revive  
Liquid  
Enhancement  
9951 | 8 oz.

### Rene of Paris Prepare Shampoo

This luxurious shampoo is formulated with the ultimate in moisture replenishing cleansers. Rene of Paris Prepare Shampoo helps maintain the smoothness, strength and polish of your wig/hairpiece.

The gentle combination of plant and vegetable extracts, along with natural essential oils and vitamins, provides a gentle but thorough cleansing of your wig/hairpiece. The results will revolutionize how you feel.

### Rene of Paris Light Conditioner

Rene of Paris Conditioner for synthetic wigs revitalizes dull hair leaving it softer, shinier and easy to manage.

### Rene of Paris Revive Liquid Enhancement

The finest advanced liquid developed for synthetic fiber hair. Rene of Paris Revive Liquid Enhancement will revive your wig/hairpiece and give it the brand new feel.

Not only helps eliminate frizz while adding luster, texture and volume, but also protects your wig/hairpiece from the daily stresses.

### Rene of Paris Protect Holding Spray

The final stop in maintaining and styling your wig/hairpiece. This holding spray adds shine while gently, yet firmly, holding your desired style.

We are delighted that you have chosen to become one of our valued customers. We appreciate your business as well as any inquiries regarding the following:

#### APPLICABILITY:

1. The following terms and conditions ("Terms") are the only terms which govern the sale of the goods ("Goods") by Aderans Hair Goods, Inc. ("AHG") to its customers (each referred to hereafter as "Buyer," or "You"). Notwithstanding anything herein to the contrary, if a written contract signed by both parties is in existence covering the sale of the Goods covered hereby, the terms and conditions of said contract shall prevail to the extent they are inconsistent with these Terms.

2. These Terms, together with the applicable invoice and the Statement of Policy defined below (collectively, this "Agreement"), comprise the entire agreement between the parties, and supersede all prior or contemporaneous understandings, agreements, negotiations, representations and warranties, and communications, both written and oral. These Terms prevail over any of Buyer's general terms and conditions of purchase regardless whether or when Buyer has submitted its purchase order or such terms. Acceptance of Buyer's purchase order or fulfillment of Buyer's order does not constitute acceptance of any of Buyer's terms and conditions and does not serve to modify or amend these Terms.

**ACCEPTANCE OF PURCHASE ORDER.** AHG has the right, in its sole discretion, to accept or reject any purchase order issued by You. AHG may accept any purchase order by confirming the order (whether by written confirmation, invoice or otherwise) or by delivering the Goods, whichever occurs first. No purchase order is binding on AHG unless accepted by AHG.

**PRICES.** You shall purchase the Goods from AHG at the prices set forth in AHG's price list in effect at the time that AHG accepts Your purchase order ("Prices"). Prices are exclusive of, and You are solely responsible for, and shall pay, any and all taxes, with respect to, or measured by, the manufacture, sale, shipment, use or Price of the Goods; provided, however, that You shall not be responsible for any taxes imposed on, or with respect to, AHG's income, revenues, gross receipts, personnel or real or personal property or other assets.

**PAYMENT TERMS:** AHG accepts payment by Visa, MasterCard, AMEX, Discover, money order, wire transfer and COD. Upon approval, credit terms may be available.

**CREDIT PURCHASES:** If You wish to apply for an AHG 30-day open account (NET-30), contact Your AHG sales representative and request a credit application.

**SHIPPING/HANDLING:** You will pay for all shipping charges and insurance costs. AHG offers shipping via UPS next day air, 2-3 day air, and ground. There is a handling charge of \$1.00 for all orders. For each purchase order accepted by AHG, AHG may, in its sole discretion, without liability or penalty, make partial shipments of Goods to You. Each shipment will constitute a separate sale and You will pay for the units shipped whether such shipment is in whole or partial fulfillment of a purchase order.

**TRANSFER OF TITLE & RISK OF LOSS:** Title passes to You upon delivery of the Goods to the address You specified in the purchase order. Risk of loss or damage to the Goods passes

to You upon AHG's tender of such units to the carrier at AHG's location in Chatsworth, CA.

**STATEMENT OF POLICY:** You must comply with the Statement of Policy and Guidelines for Using Aderans' Trademarks and Copyrights (the "Statement of Policy") which was provided to You and which may be modified or updated by AHG from time to time in its sole discretion.

**RETURN POLICY:** Returns will not be accepted unless pre-authorized by (AHG). Requests must be made within 30 days from receipt of Goods. Upon approval and receipt of the authorization for return label, Goods meeting the following conditions may be returned for an exchange or direct credit to Your account (freight prepaid by Buyer). NO cash refunds! If an item is to be exchanged, new shipping and handling charges will be added.

1. A copy of Your invoice must accompany all returns. The authorization for return label must be placed on the outside of the box (complete with the authorization number) and Your return address. If not, the box will be refused.

2. Returned Goods must be in MINT CONDITION. Mint condition is defined by AHG as: no missing tags or labels, the hair net is not removed, item(s) are not combed/fluffed or tried on by a customer. All returns must be in original shipping box. There is a restocking fee of \$10.00 for EACH piece returned.

3. AHG has carefully designed its product packaging to protect the product integrity. AHG is not responsible for damage to or problems with any product shipped where the product and/or shipment packaging has been changed per Your request. No returns will be accepted under these conditions.

4. Shipping and handling fees are non-refundable.

5. Any DISCONTINUED items are not returnable.

6. AHG is not responsible for lost return packages.

It is recommended that You keep proper Proof-of-Delivery. Goods not meeting the above stipulations will be refused. AHG will not accept returns more than 30 days after receipt of Goods. If there is a factory defect or an incorrectly shipped item due to our error, a full exchange or credit will be applied directly to Your account. Note: If an item is returned for a "defective" credit and upon examination found not to be defective, credit will only be given for the item's original price (providing it still meets the above standards), and a \$10.00 restocking charge will be applied. Any additional product not authorized for return will be sent back.

**NOTE:** Colors shown in this catalog may not reflect actual color of product. RENÉ OF PARIS is a trademark or registered trademark of Aderans Hair Goods, Inc. and/or Aderans Co., Ltd. in the United States and other countries.

CHRISTINE HEADWEAR and the Christine Headwear logo are trademarks and/or registered trademarks of The Headwear Company in the United States and other countries.





[www.reneofparis.com](http://www.reneofparis.com)  
FOLLOW US ON:



DISTRIBUTED BY

**Aderans**  
HAIR GOODS

9135 Independence Ave. | Chatsworth, CA 91311 USA  
Toll Free: 800.353.7363 | Fax: 818.885.0134

AMORE CATALOG 2023 COLLECTION

