



NORIKO™

2023/2024 COLLECTION

NORIKO™



Introducing the breathtaking Noriko 2023/2024 Wig Collection, where beauty meets innovation! We're delighted to unveil our latest creation, featuring a revolutionary fiber known as "Natural Movement." This remarkable blend combines the best of both worlds, seamlessly merging exceptional quality synthetic fiber with heat-friendly properties.

Prepare to be captivated by the exquisite styles and versatility that the Noriko 2023/2024 Wig Collection offers. Each wig is meticulously crafted with utmost care, ensuring an incredibly natural look and feel. Whether you're seeking a chic bob, glamorous layers, or a trendy pixie cut, these wigs are designed to elevate your style and boost your confidence.

We invite you to explore the Noriko 2023/2024 Wig Collection and experience the magic of "Natural Movement." Embrace your individuality, express your creativity, and effortlessly transform your appearance with these stunning wigs. Get ready to embark on a journey of self-expression and style like never before!



Left: Zeal in Sandy Silver™. Top right: Merrill in Cashmere Brown-SR. Middle: Kade in Melted Cinnamon. Bottom right: Nour in Silver Stone™

NEW

MERRILL 1726
PAGE 10



NEW

NOUR 1724
PAGE 12



NEW

KADE 1723
PAGE 8



NEW

ZEAL 1725
PAGE 14



6-7 | AVAILABLE COLORS

8-15 | NEW STYLES

16-45 | WIG COLLECTION

46-47 | ACCESSORIES



BRUNETTES



Espresso Cappuccino Chocolate Lava

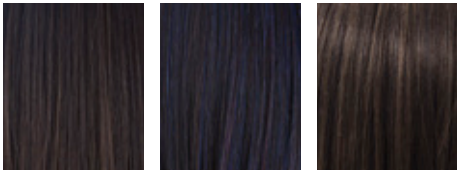

Dark Chocolate Blueberry Burst Deep Smoky Brown

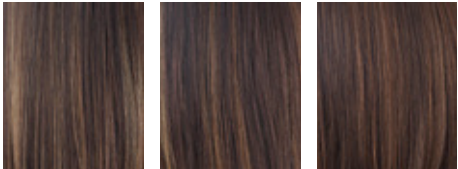

Coffee Latte Java Frost Ginger Brown



Kahlua Blast Marble Brown Toasted Brown

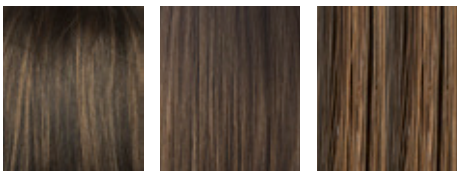

Brown Sable Medium Brown Golden Brown



Light Chocolate Pecan Brown Chocolate Swirl

HYBRANT
BRUNETTES



Marble Brown-R



Chocolate Frost-R



Coffee Latte-R



Almond Rocka-R



Iced Mocha-R



Maple Sugar-R



Honey Brown-R

BLONDS



Harvest Gold Sunny Blond



Frosti Blond Butter Pecan



Creamy Toffee Chai Cream



Strawberry Swirl Vanilla Lush



Butterscotch Caramel Cream



Spring Honey/
Spring Honey-T Gold Blond



Creamy Blond Peach Gold



Platinum Pearl Sugar Cane

HYBRANT BLONDS



Butter Pecan-R Mocha-H



Mochaccino-R Honey Wheat-R



Nutmeg-R/F Rose Gold-R



Sugar Cane-R Creamy Toast-R



Creamy Toffee-R Spring Honey-R



Sandalwood-H Champagne-R



Seashell Blond-R Desert Sand-R

REDS



Mulberry Brown Burgundy

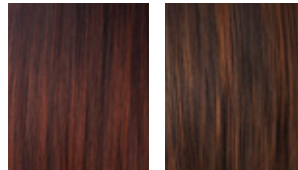

Burgundy Rosa Red Pepper



Garnet Glaze Red Brown



Ginger Highlight Bronzed Brown



Chestnut Coconut Spice



Dark Rust

HYBRANT
UNDERLIGHTS



Cherrywood

HYBRANT REDS



Plummy Jam-R Cayenne Spice-R



Raisin Glaze-H Terracotta-H



Almond Spice-R Auburn Sugar-R



Razberry Ice-R Irish Spice-R

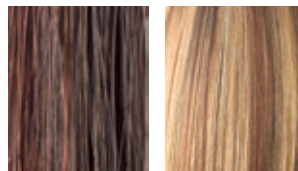

Burnt Sienna-R Copper Glaze-R

HYBRANT PASTELS



Illumina-R Bubblegum-R



Seaglass-R Lavendar Blush-R

GRAYS

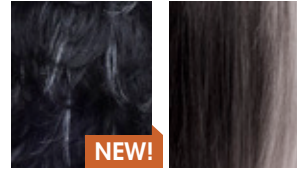

Icy Caviar Black Onyx



Midnite Pearl Sandy Silver™



Silver Stone™ Simply White



Champagne Silver

HYBRANT GRAYS



Smoky Gray-R Moonstone



Silver Stone-R Lilac Silver-R

LR COLORS
(LONG ROOTED)

LR BRUNETTES



Marble Brown-LR Milk Tea-LR

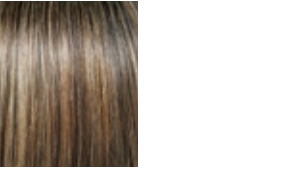

Kandy Brown-LR

LR BLONDS



Banana Split-LR Macadamia-LR



Mochaccino-LR Creamy Toffee-LR

LR REDS

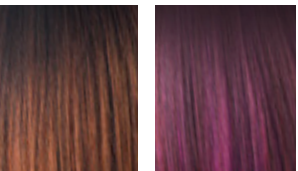

Crimson-LR Plummy Jam-LR

MELTED BLENDS



Melted Marshmallow Melted Coconut

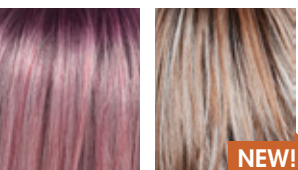

Melted Plum Melted Cinnamon

AVAILABLE COLORS

MELTED BLENDS

Our dazzling gradient tones. Modern, natural salon-like finish. Available in 4 contemporary colors.

LONG ROOTED COLORS

Offer a dramatic ombré style root with a gradual lightening toward the ends.

SPECIAL ORDERS: If you don't see a favorite style in this catalog or if you want a style designed in a different color, just contact your AHG sales consultant and ask about placing a "special order." We will do our very best to accommodate your requests! **1.800.353.7363**



NATURAL
MOVEMENT
FIBER

Introducing our newest innovation in hair technology –
NATURAL MOVEMENT FIBER (NM)

This revolutionary fiber features a blend of heat friendly fiber and synthetic fiber to give you the ultimate styling experience.



KADE 1723

The hair is expertly layered, adding movement and texture to the overall style. These layers create a sense of depth and dimension, allowing the hair to cascade beautifully down your shoulders.

Color Shown:
Ice Blond (main)
Melted Cinnamon (top inset) **NEW!**
Milky Opal-R (bottom inset)

Cap: Extended lace front + Partial
lace top, Extended nape
Weight: 3.5oz (99g)
Fringe: 4.7-6.7" (12-17cm)
Crown: 8.3" (21cm)
Nape: 6.7" (17cm)

AVAILABLE COLORS:
BRUNETTES:
Brown Sable
Dark Chocolate

HYBRANT BRUNETTES:
Chocolate Frost-R
Coffee Latte-R
Iced Mocha-R
Marble Brown-R

BLONDS:
Creamy Blond
Ice Blond
Platinum Pearl

HYBRANT BLONDS:
Champagne-R
Creamy Toffee-R
Milky Opal-R
Rose Gold-R
Sugar Cane-R

HYBRANT REDS:
Copper Glaze-R

GRAYS:
Icy Caviar **NEW!**
Champagne Silver
Silver Stone

MELTED BLENDS:
Melted Cinnamon **NEW!**
Melted Marshmallow

MERRILL 1726

Indulge in the luxurious feel of Merrill's "New Movement" fiber and experience the confidence that comes with a flawless, salon-worthy hairstyle. Step into a world where beauty meets innovation, and let Merrill become your go-to accessory for any occasion.



Color Shown:
 NM Auburn Sugar (left inset)
 NM Icy Caviar (right inset) **NEW!**
 NM Cashmere Brown-SR (main) **NEW!**

Cap: Extended lace front + Partial
 lace top, Extended nape
 Weight: 3.52oz (100g)
 Fringe: 10.6" (27cm)
 Crown: 12.2" (31cm)
 Nape: 5.3" (13.5cm)

AVAILABLE COLORS:

NM BRUNETTES:
 NM Auburn Sugar
 NM Dark Chocolate
 NM Coffee Latte
 NM Marble Brown
 NM Medium Brown
 NM Espresso
 NM Ginger Brown

NM HYBRANT BRUNETTES:
 NM Cashmere Brown-SR **NEW!**

NM BLONDS:
 NM Creamy Blond
 NM Creamy Toffee
 NM Harvest Gold
 NM Mochaccino
 NM Spring Honey

NM HYBRANT BLONDS:
 NM Champagne-R

NM GRAYS:
 NM Sandy Silver
 NM Silver Stone
 NM 60
 NM Icy Caviar **NEW!**



NOUR 1724

Discover the perfect fusion of boldness and elegance with this chic pixy wig. Crafted with meticulous attention to detail, the feathered bangs frame your face gracefully, adding a touch of softness to your features.

Color Shown:

Icy Caviar (left) **NEW!**
Lilac Silver-R (right) **NEW!**
Chocolate Swirl (inset)

Cap: Feather Light Machine-Made,
Extended Nape
Weight: 2.1oz (60g)
Fringe: 4.3" (11cm)
Crown: 4.3" (11cm)
Nape: 2.4" (6cm)

AVAILABLE COLORS:

BRUNETTES
Brown Sable
Chocolate Swirl
Coffee Latte
Dark Chocolate
Ice Mocha
Marble Brown

BLONDS

Creamy Blond
Creamy Toffee
Frosti Blond
Harvest Gold
Sugar Cane

HYBRANT BLONDS

Nutmeg-F
Rose Gold-R

GRAYS

60
Icy Caviar **NEW!**
Sandy Silver
Silver Mink
Silver Stone

HYBRANT GRAYS

Lilac Silver-R **NEW!**





ZEAL 1725

Elevate your style game with this medium-length bob that strikes the perfect balance between classic elegance and contemporary flair.

Color Shown:
Lilac Silver-R (main) **NEW!**
Bubblegum-R (left inset)
Coffee Latte-R (right inset)

Cap: Feather Light Machine-
Made, Extended Nape
Weight: 2.8oz (80g)
Fringe: 4.3" (11cm)
Crown: 5.9" (15cm)
Nape: 2.4" (6cm)

AVAILABLE COLORS:
BRUNETTES
Brown Sable
Dark Chocolate

HYBRANT BRUNETTES
Chocolate Frost-R
Coffee Latte-R
Iced Mocha-R
Marble Brown-R

HYBRANT BLONDS
Champagne-R
Milky Opal-R
Mochaccino-R
Rose Gold-R
Sugar Cane-R

HYBRANT REDS
Copper Glaze-R

GRAYS
Icy Caviar **NEW!**
Sandy Silver

HYBRANT GRAYS
Lilac Silver-R **NEW!**
Silver Stone-R

HYBRANT PASTELS
Bubblegum-R

MELTED BLENDS
Melted Cinnamon **NEW!**
Melted Marshmallow



ALEXI 1711

This textured bob with bangs frames the face perfectly creating a modern fit.

- Color Shown:
Deep Smoky Brown

Cap: Lace front
Fringe: 3.93" (10cm)
Crown: 10.62" (27cm)
Nape: 3.93" (10cm)
Weight: 3.98oz (113g)

AVAILABLE COLORS:
BRUNETTES:
Deep Smoky Brown
Ginger Brown
- HYBRANT BRUNETTES:
Marble Brown-R
Coffee Latte
Honey Brown-R

HYBRANT BLONDS:
Champagne- R
Creamy Toffee-R
Mochaccino-R

REDS:
Mulberry Brown
- MELTED:
Melted Plum
Melted Marshmallow

GRAYS:
Platinum Pearl

HYBRANT PASTELS:
Illumina-R



EMERY 1714

This chin-length, layered bob creates a modern yet classical look. The soft body and natural lift flatters any face shape.

- Color Shown:
Kandy Brown-LR

Cap: Lace front + Lace part
Fringe: 7.1" (18cm)
Crown: 6.3" (16cm)
Nape: 2.4" (6cm)
Weight: 2.9oz (81g)

AVAILABLE COLORS:
BRUNETTES:
Espresso
Cappucino
Dark Chocolate
Medium Brown
Deep Smoky Brown
Ginger Brown

HYBRANT BRUNETTES:
Coffee Latte
Chocolate Frost-R
Iced Mocha-R

BLONDS:
Creamy Blond
Peach Gold
- HYBRANT BLONDS:
Spring Honey-R
Sugar Cane-R
Creamy Toffee-R

REDS:
Red Brown

HYBRANT REDS:
Razberry Ice-R

LR BRUNETTES:
Marble Brown-LR
Kandy Brown-LR

LR BLONDS:
Mochaccino-LR

GRAYS:
Silver Stone™
Simply White

HYBRANT GRAYS:
Moonstone

HARLEE 1718

The soft-bodied texture of this long layered style is sure to provide a boost of daily confidence.

- Color Shown:
Melted Marshmallow

Cap: Lace front + Lace part
Weight: 4.4oz (125g)
Fringe: 11" (28cm)
Crown: 8.3" (21cm)
Nape: 8.7" (22cm)

AVAILABLE COLORS:
BRUNETTES:
Espresso
Cappucino
Coffee Latte
Ginger Brown
Medium Brown

HYBRANT BRUNETTES:
Marble Brown-R
Chocolate Frost-R
Honey Brown-R
Iced Mocha-R

LR BRUNETTES:
Kandy Brown-LR
Milk Tea-LR
- BLONDS:
Creamy Blond
Spring Honey-T

HYBRANT BLONDS:
Champagne-R
Creamy Toffee-R
Mochaccino-R
Sugar Cane-R
Rose Gold-R
Seashell Blond-R
Desert Sand-R

REDS:
Chestnut
Red Brown

MELTED:
Melted Coconut
Melted Marshmallow

GRAYS:
Silver Stone™

HYBRANT GRAYS:
Moonstone



TAYLOR 1708

This sleek, sophisticated a-line bob features face-framing layers and side swept fringe.

Color Shown: Mochaccino-LR	BLONDS: Platinum Pearl
Cap: Lace front + Lace part Fringe: 12.99" (33cm) Crown: 9.84" (25cm) Nape: 2.75" (7cm) Weight: 4.05oz (115g)	HYBRANT BLONDS: Sugar Cane-R Champagne-R
AVAILABLE COLORS: BRUNETTES: Dark Chocolate Ginger Brown	LR BLONDS: Mochaccino-LR Creamy Toffee-LR
HYBRANT BRUNETTES: Coffee Latte-R	REDS: Mulberry Brown
LR BRUNETTES: Marble Brown-LR	LR REDS: Plumberry Jam-LR
	HYBRANT PASTELS: Bubblegum-R



ZANE 1717

Well-defined layers that fit any face shape. Tapered side-swept fringe, in a flattering shoulder-length style.

Color Shown: Chocolate Frost-R	LR BRUNETTES: Kandy Brown-LR Milk Tea-LR	MELTED: Melted Marshmallow
Cap: Lace front+ Lace part Weight: 4.0oz (113g) Fringe: 6.9" (17.5cm) Crown: 8.6" (22.5cm) Nape: 4.9" (12.5cm)	BLONDS: Creamy Blond Spring Honey-T	GRAYS: Silver Stone™ Simply White
AVAILABLE COLORS: BRUNETTES: Cappucino Medium Brown Deep Smoky Brown Dark Chocolate	HYBRANT BLONDS: Champagne-R Creamy Toffee-R Mochaccino-R Sugar Cane-R Rose Gold-R Seashell Blond-R Desert Sand-R	HYBRANT GRAYS: Silver Stone-R
HYBRANT BRUNETTES: Marble Brown-R Coffee Latte Chocolate Frost-R Iced Mocha-R	REDS: Chestnut	



ZION 1712

Get a stylish modern look with this sleek bob with shaggy ends.

Color Shown: Honey Brown-R	HYBRANT BLONDS: Champagne- R Mochaccino-R
Cap: Lace front + Lace part Fringe: 8.26" (21cm) Crown: 9.05" (23cm) Nape: 3.93" (10cm) Weight: 3.8oz (108g)	REDS: Mulberry Brown
AVAILABLE COLORS: BRUNETTES: Deep Smoky Brown Ginger Brown	HYBRANT REDS: Razberry Ice-R
HYBRANT BRUNETTES: Marble Brown-R Coffee Latte Honey Brown-R	MELTED: Melted Marshmallow
	GRAYS: Platinum Pearl
	HYBRANT GRAYS: Smoky Gray-R



JOLIE 1662

Add texture and volume with this perfectly layered, modern bob.

Color Shown: Coffee Latte-R	BLONDS: Spring Honey Creamy Blond
Cap: Monofilament Top Fringe: 5.5" (14cm) Crown: 5.5" (14cm) Nape: 3.9" (10cm) Weight: 3.49oz (99g)	HYBRANT BLONDS: Mocha-H Mochaccino-R Nutmeg-F Creamy Toffee-R Champagne-R
AVAILABLE COLORS: BRUNETTES: Chocolate Swirl Ginger Brown Marble Brown Toasted Brown	HYBRANT REDS: Auburn Sugar-R Razberry Ice-R
HYBRANT BRUNETTES: Coffee Latte-R Chocolate Frost-R Maple Sugar-R	GRAYS: Sandy Silver™ Silver Stone™



KENZIE 1684

Stylish cut featuring long, textured layers on the back and sides and sweeping bangs.

Color Shown:
Sugar Cane-R

Cap: Monofilament Top
Fringe: 5.1 - 7.1" (13-18cm)
Crown: 10.6" (27cm)
Nape: 8.7" (22cm)
Weight: 4.8oz (136g)

AVAILABLE COLORS:
BRUNETTES:
Dark Chocolate
Chocolate Swirl
Ginger Brown
Marble Brown
Toasted Brown

HYBRANT BRUNETTES:
Coffee Latte-R
Maple Sugar-R

BLONDS:
Spring Honey
Creamy Blond

HYBRANT BLONDS:
Mochaccino-R
Nutmeg-R
Sugar Cane-R
Creamy Toffee-R

HYBRANT REDS:
Auburn Sugar-R
Copper Glaze-R



RYAN 1653

Be bold with this eye-catching feathered, layered cut.

Color Shown:
Spring Honey

Cap: Monofilament Top
Fringe: 3.9" (10cm)
Crown: 5.1 (13cm)
Nape: 3.5" (9cm)
Weight: 2.6oz (74g)

AVAILABLE COLORS:
BRUNETTES:
Chocolate Swirl
Ginger Brown
Marble Brown
Toasted Brown

HYBRANT BRUNETTES:
Iced Mocha-R
Maple Sugar-R

BLONDS:
Strawberry Swirl
Spring Honey
Creamy Blond

HYBRANT BLONDS:
Mochaccino-R
Nutmeg-F
Creamy Toffee-R

REDS:
Chestnut

HYBRANT REDS:
Auburn Sugar-R



SHILO 1654

Long, soft layers create great movement in this flirtatious style.

- Color Shown:
Almond Spice-R

Cap: Monofilament Top
Fringe: 8.1" (20.5cm)
Crown: 15" (38cm)
Nape: 14.8" (37.5cm)
Weight: 5.7oz (160g)

AVAILABLE COLORS:
BRUNETTES:
Espresso
Cappucino
Dark Chocolate
Chocolate Swirl
Marble Brown
Medium Brown
- BLONDS:
Spring Honey
Creamy Blond
Creamy Toffee

HYBRANT BLONDS:
Mocha-H
Nutmeg-F
Sandlewood-H
Champagne-R

REDS:
Chestnut

HYBRANT REDS:
Almond Spice-R



ANGELICA PM 1696

One of our NORIKO best sellers now available in a partial monofilament cap.

Long, textured layers fall to mid-back in this full, "flowy" design.

- Color Shown:
Chocolate Swirl

Cap: Partial Monofilament Top
Fringe: 8.5" (21.5cm)
Crown: 16.1" (41cm)
Nape: 16.1" (41cm)
Weight: 6.7oz (192g)

AVAILABLE COLORS:
BRUNETTES:
Cappucino
Dark Chocolate
Ginger Brown
Kahlua Blast
Medium Brown
Marble Brown
Chocolate Swirl
- HYBRANT BLONDS:
Mochaccino-R
Honey Wheat-R
Creamy Toffee-R
Spring Honey-R
Champagne-R

LR BLONDS:
Marble Brown-LR
Macadamia-LR

LR REDS:
Plumberry Jam-LR

REESE PM 1697

One of our NORIKO best sellers now available in a partial monofilament cap.

This sassy bob has tousled layers and an edgy fringe.

- Color Shown:
Champagne-R

Cap: Partial Monofilament Top
Fringe: 6.1" (15.5cm)
Crown: 5.5" (14cm)
Nape: 4.1" (10.5cm)
Weight: 3.1oz (88g)

AVAILABLE COLORS:
BRUNETTES:
Chocolate Swirl

HYBRANT BRUNETTES:
Chocolate Frost-R
Maple Sugar-R

BLONDS:
Creamy Blond
- HYBRANT BLONDS:
Mochaccino-R
Nutmeg-F
Creamy Toffee-R
Champagne-R

HYBRANT REDS:
Almond Spice-R
Razberry Ice-R

HYBRANT PASTELS:
Illumina-R

LR BRUNETTES:
Marble Brown-LR

LR REDS:
Plumberry Jam-LR





ANGELICA LARGE CAP 1702

Top selling style available in a larger cap size -
Approximately 1.5” larger than the original size!

Color Shown:
Toasted Brown

Cap: Large Machine-Made
Fringe: 7.3” (18.5cm)
Crown: 16.1” (41cm)
Nape: 16.1” (41cm)
Weight: 6.9oz (195.6g)

AVAILABLE COLORS:
BRUNETTES:
Cappucino
Dark Chocolate
Chocolate Swirl
Ginger Brown
Toasted Brown
Medium Brown

BLONDS:
Platinum Pearl

HYBRANT BLONDS:
Nutmeg-F
Creamy Toffee-R

Spring Honey-R
Champagne-R

HYBRANT UNDERLIGHTS:
Cherrywood

LR BRUNETTES:
Marble Brown-LR

LR BLONDS:
Macadamia-LR

LR REDS:
Plumberry Jam-LR



REESE LARGE CAP 1703

Top selling style available in a larger cap size -
Approximately 1.5” larger than the original size!

Color Shown: Red Pepper

Cap: Large Machine-Made
Fringe: 4.9” (12.5cm)
Crown: 5.7” (14.5cm)
Nape: 4.1” (10.5cm)
Weight: 3.0oz (85.05g)

AVAILABLE COLORS:
BRUNETTES:
Chocolate Swirl
Ginger Brown

HYBRANT BRUNETTES:
Marble Brown-R
Coffee Latte-R
Chocolate Frost-R
Iced Mocha-R
Maple Sugar-R

HYBRANT BLONDS:
Mochaccino-R
Nutmeg-F
Creamy Toffee-R
Spring Honey-R
Champagne-R

HYBRANT UNDERLIGHTS:
Cherrywood

REDS:
Chestnut
Red Pepper

SKY LARGE CAP 1699

Top selling style now available in a
larger cap size – approximately 1.5”
larger than the original size!

Color Shown:
Raisin Glaze-H

Cap: Large Machine-Made
Fringe: 5.3” (13.5cm)
Crown: 5.3” (13.5cm)
Nape: 3.9” (10cm)
Weight: 2.8oz (75g)

AVAILABLE COLORS:
BRUNETTES:
Cappucino
Dark Chocolate
Chocolate Swirl
Ginger Brown
Kahlua Blast
Marble Brown

HYBRANT BRUNETTES:
Coffee Latte-R
Iced Mocha-R

BLONDS:
Spring Honey
Creamy Blond

HYBRANT BLONDS:
Mochaccino-R
Nutmeg-F
Sugar Cane-R
Creamy Toffee-R
Champagne-R

REDS:
Chestnut

HYBRANT REDS:
Raisin Glaze-H
Almond Spice-R

GRAYS:
Sandy Silver™
Silver Stone™





ALVA 1715

Trendsetting, collar-length bob with a tapered fringe. The layers and length combine to create natural movement and a versatile look.

Color Shown: Moonstone
Cap: Feather Light Machine-Made
Fringe: 3.9" (10cm)
Crown: 9.4" (24cm)
Nape: 3.9" (10cm)
Weight: 3.7 - 3.9oz (105-110g)

AVAILABLE COLORS:
BRUNETTES:
Espresso
Cappucino
Dark Chocolate
Medium Brown
Deep Smoky Brown
Ginger Brown

HYBRANT BRUNETTES:
Coffee Latte
Chocolate Frost-R
Marble Brown-R
Iced Mocha-R
Honey Brown-R

BLONDS:
Creamy Blond
Peach Gold

HYBRANT BLONDS:
Mochaccino-R
Champagne-R
Spring Honey-R
Sugar Cane-R
Creamy Toffee-R

REDS:
Red Brown
Chestnut

LR BRUNETTES:
Kandy Brown-LR

MELTED:
Melted Marshmallow

GRAYS:
Silver Stone™
Simply White

HYBRANT GRAYS:
Moonstone



ANGELICA 1625

Long, textured layers fall to mid-back in this full “flowy” design.

Color Shown:
Butter Pecan-R

Cap: Machine-Made
Fringe: 7.9" (20cm)
Crown: 16" (40.5cm)
Nape: 15.7" (40cm)
Overall: 26" (66cm)
Weight: 6.67oz (189g)

AVAILABLE COLORS:
BRUNETTES:
Espresso
Cappucino
Dark Chocolate
Chocolate Swirl
Ginger Brown
Marble Brown
Toasted Brown
Medium Brown
Golden Brown

HYBRANT BRUNETTES:
Almond Rocka-R
Iced Mocha-R
Maple Sugar-R

BLONDS:
Vanilla Lush
Spring Honey
Creamy Blond

HYBRANT BLONDS:
Butter Pecan-R
Mocha-H
Mochaccino-R
Honey Wheat-R
Nutmeg-F
Sugar Cane-R
Creamy Toffee-R
Sandalwood-H
Champagne-R

REDS:
Chestnut

HYBRANT REDS:
Raisin Glaze-H
Almond Spice-R
Auburn Sugar-R
Razberry Ice-R
Copper Glaze-R

LR BLONDS:
Banana Split-LR
Macadamia-LR

LR REDS:
Crimson-LR

HYBRANT PASTELS:
Illumina-R
Bubblegum-R



AVERY 1677

The long soft layers and wavy curls create sexy, feminine appeal.

Color Shown:
Honey Wheat-R

Cap: Machine-Made
Fringe: 4.13" (11cm)
Crown: 11.8" (30cm)
Nape: 15.4" (39cm)
Weight: 5.7oz (162g)

AVAILABLE COLORS:
BRUNETTES:
Cappucino
Dark Chocolate
Ginger Brown
Marble Brown
Toasted Brown

HYBRANT BRUNETTES:
Coffee Latte-R
Almond Rocka-R
Maple Sugar-R

BLONDS:
Mochaccino-R
Creamy Blond

HYBRANT BLONDS:
Honey Wheat-R
Nutmeg-R
Creamy Toffee-R

REDS:
Chestnut

HYBRANT REDS:
Burnt Sienna-R



BRETT 1720

A simply superb, layered pixie. This modern, stylish short is a daily must-have.

Color Shown:
Desert Sand-R

Cap: Feather Light Machine-Made
Fringe: 4.3" (11cm)
Crown: 3.9" (10cm)
Nape: 2.8" (7cm)
Weight: 2.4-2.5oz (68-72g)

BRUNETTES
Brown Sable
Cappucino
Coffee Latte
Dark Chocolate

HYBRANT BRUNETTES
Chocolate Frost-R
Iced Mocha-R
Marble Brown-R

BLONDS
Creamy Blond
Frosti Blond
Harvest Gold
Spring Honey-T
Sugar Cane

HYBRANT BLONDS
Champagne-R
Creamy Toffee-R
Desert Sand-R

Mochaccino-R
Nutmeg-F
Rose Gold-R
Seashell Blond-R

HYBRANT REDS
Razberry Ice-R

MELTED BLENDS
Melted Marshmallow

GRAYS
Champagne Silver
Sandy Silver™
Silver Stone™
Simply White

HYBRANT GRAYS
Silver Stone-R



BILLIE 1701

Short, spiky, and flattering style for a decidedly edgy look.

Color Shown: Marble Brown-R

Cap: Feather Light Machine-Made
Fringe: 3.5" (9cm)
Crown: 3.5" (9cm)
Nape: 1.4" (3.5cm)
Weight: 2.3oz (65.2g)

AVAILABLE COLORS:
BRUNETTES:
Cappucino
Ginger Brown

HYBRANT BRUNETTES:
Marble Brown-R
Coffee Latte-R
Chocolate Frost-R

BLONDS:
Creamy Blond

HYBRANT BLONDS:
Mochaccino-R
Nutmeg-F
Creamy Toffee-R
Champagne-R

HYBRANT UNDERLIGHTS:
Cherrywood

HYBRANT REDS:
Razberry Ice-R

LR REDS:
Plumberry Jam-R

HYBRANT PASTELS:
Illumina-R
Bubblegum-R

GRAYS:
Silver Stone™



CARRIE 1674

This tousled, curly style falls just below the shoulder and has a soft, face-framing fringe.

Color Shown:
Irish spice-R

Cap: Machine-Made
Fringe: 7" (18cm)
Crown: 10.4" (26.5cm)
Nape: 7.5" (19cm)
Weight: 5.2oz (147g)

AVAILABLE COLORS:
BRUNETTES:
Espresso
Dark Chocolate
Cappucino
Ginger Brown
Marble Brown
Toasted Brown

HYBRANT BRUNETTES:
Coffee Latte-R
Almond Rocka-R
Maple Sugar-R

BLONDS:
Spring Honey
Creamy Blond

HYBRANT BLONDS:
Butter Pecan-R
Mochaccino-R
Honey Wheat-R
Nutmeg-R
Sugar Cane-R
Creamy Toffee-R
Champagne-R

REDS:
Garnet Glaze

HYBRANT REDS:
Almond Spice-R
Auburn Sugar-R
Irish Spice-R
Copper Glaze-R



CLAIRE 1647

Short, layered cut flips at the collar and has soft, textured edges.

Color Shown: Maple Sugar-R	HYBRANT BRUNETTES: Almond Rocka-R Iced Mocha-R Maple Sugar-R	REDS: Chestnut
Cap: Machine-Made Fringe: 5.5" (14cm) Crown: 8.3" (21cm) Nape: 5.9" (15cm) Weight: 3.2oz (92g)	BLONDS: Harvest Gold Strawberry Swirl Vanilla Lush Caramel Cream Spring Honey Creamy Blond	HYBRANT REDS: Raisin Glaze-H Terracotta-H Almond Spice-R Razberry Ice-R Copper Glaze-R
AVAILABLE COLORS: BRUNETTES: Cappucino Dark Chocolate Chocolate Swirl Ginger Brown Marble Brown Toasted Brown Medium Brown	HYBRANT BLONDS: Mocha-H Mochaccino-R Honey Wheat-R Nutmeg-F Sugar Cane-R Creamy Toffee-R Sandalwood-H Champagne-R	

CORY 1633

This classic bob frames the face with a soft, textured fringe.

Color Shown: Sandy Silver™	BLONDS: Harvest Gold Frosti Blond Strawberry Swirl Vanilla Lush Caramel Cream Spring Honey Gold Blond Creamy Blond
Cap: Machine-Made Fringe: 3.1" (8cm) Crown: 8.5" (21.5cm) Nape: 1.8" (4.5cm) Weight: 3.1oz (89g)	REDS: Chestnut
AVAILABLE COLORS: BRUNETTES: Espresso Cappucino Dark Chocolate Ginger Brown Marble Brown Toasted Brown Medium Brown Light Chocolate Pecan Brown	GRAYS: Sandy Silver™ Silver Stone™



DOLCE 1686

Voluminous wavy layers softly graduate to the chin creating a chic, flirty bob.

Color Shown: Sugar Cane-R	BLONDS: Creamy Blond
Cap: Machine-Made Fringe: 6.1" (15.5cm) Crown: 7.48" (19cm) Nape: 2.8" (7cm) Weight: 2.9oz (83g)	HYBRANT BLONDS: Mochaccino-R Sugar Cane -R Creamy Toffee-R Nutmeg-R Champagne-R
AVAILABLE COLORS: BRUNETTES: Dark Chocolate Ginger Brown Marble Brown	HYBRANT REDS: Razberry Ice-R
HYBRANT BRUNETTES: Chocolate Frost-R Coffee Latte-R Almond Rocka-R Maple Sugar-R	LR REDS: Crimson-LR
	GRAYS: Silver Stone™



DREW 1631

Make a bold statement with this "edgy" look created using an overall point-cut layering technique.

Color Shown: Nutmeg-F	Frosti Blond Strawberry Swirl Spring Honey Creamy Blond
Cap: Machine-Made Fringe: 2.8" (7cm) Crown: 3.4" (8.5cm) Nape: 2.4" (6cm) Weight: 2.3oz (66g)	HYBRANT BLONDS: Mocha-H Mochaccino-R Nutmeg-F Creamy Toffee-R Champagne-R
AVAILABLE COLORS: BRUNETTES: Cappucino Dark Chocolate Ginger Brown Marble Brown	REDS: Burgundy Rosa Chestnut
HYBRANT BRUNETTES: Chocolate Frost-R Iced Mocha-R Maple Sugar-R	HYBRANT REDS: Copper Glaze-R
BLONDS: Harvest Gold	GRAYS: Sandy Silver™ Silver Stone™



EVA 1672

This tightly tapered, inverted bob has soft, top layers that fall into a side-swept fringe.

- Color Shown:
Sandy Silver™
- Cap: Machine-Made
Fringe: 5.1" (13cm)
Crown: 4.5" (11.5cm)
Nape: 2" (5cm)
Weight: 2.15oz (61g)
- AVAILABLE COLORS:
BRUNETTES:
Dark Chocolate
Ginger Brown
Marble Brown
- HYBRANT BRUNETTES:
Coffee Latte-R
Iced Mocha-R
- BLONDS:
Spring Honey
Creamy Blond
- HYBRANT BLONDS:
Mochaccino-R
Honey Wheat-R
Nutmeg-R
Sugar Cane-R
Creamy Toffee-R
- HYBRANT REDS:
Almond Spice-R
Irish Spice-R
- GRAYS:
Midnite Pearl
Sandy Silver™
Silver Stone™



- Color Shown:
Honey Wheat-R
- Cap: Machine-Made
Fringe: 7.1" (18cm)
Crown: 8.3" (21cm)
Nape: 2.4" (6cm)
Weight: 4.2oz (120g)
- AVAILABLE COLORS:
BRUNETTES:
Chocolate Lava
Dark Chocolate
Java Frost
Ginger Brown
Marble Brown
- HYBRANT BRUNETTES:
Coffee Latte-R
Chocolate Frost-R
Almond Rocka-R
Maple Sugar-R
- BLONDS:
Creamy Blond
- HYBRANT BLONDS:
Honey Wheat-R
Sugar Cane-R
Creamy Toffee-R
Champagne-R
- REDS:
Garnet Glaze

HAILEY 1680

This slightly longer graduated bob has subtle layers in the front.

HARLOW 1721

Medium long, polished layered style. Versatility of layers create volume and body with a flirtatious finish.

- Color Shown:
Brown Sable
- Cap: Feather Light Machine-Made
Fringe: 7.5" (19cm)
Crown: 11" (28cm)
Nape: 9.4" (24cm)
Weight: 4.7-5.0oz (132-141g)
- BRUNETTES
Brown Sable
Cappucino
Dark Chocolate
Coffee Latte
- HYBRANT BRUNETTES
Chocolate Frost-R
Iced Mocha-R
Marble Brown-R
- BLONDS
Creamy Blond
Spring Honey-T
- HYBRANT BLONDS
Champagne-R
Mochaccino-R
Rose Gold-R
Seashell Blond-R
Nutmeg-F
Sugar Cane-R
Creamy Toffee-R
Desert Sand-R
- REDS
Chestnut
- HYBRANT REDS
Razberry Ice-R
Auburn Sugar-R
- MELTED BLENDS
Melted Marshmallow
- GRAYS
Champagne Silver
Silver Stone™
- HYBRANT GRAYS
Moonstone
Silver Stone-R



- Color Shown:
Mochaccino-R
- Cap: Machine-Made
Fringe: 3.7" (9.5cm)
Crown: 4.7" (12cm)
Nape: 2" (5cm)
Weight: 2.29oz (65g)
- AVAILABLE COLORS:
BRUNETTES:
Dark Chocolate
Ginger Brown
Marble Brown
- HYBRANT BRUNETTES:
Coffee Latte-R
Chocolate Frost-R
Almond Rocka-R
Iced Mocha-R
- BLONDS:
Spring Honey
Creamy Blond
Platinum Pearl
- HYBRANT BLONDS:
Mochaccino-R
Nutmeg-R
Sugar Cane-R
Creamy Toffee-R
Champagne-R
- REDS:
Chestnut
- HYBRANT REDS:
Auburn Sugar-R
- GRAYS:
Sandy Silver™
Silver Stone™

IVY 1679

Edgy, page-boy style is cut with a round, heavy fringe.



JACKSON 1669

This sleek, shoulder length style features flattering, face-framing layers.

Color Shown: Sugar Cane-R	BLONDS: Strawberry Swirl Spring Honey Creamy Blond
Cap: Machine-Made Fringe: 6.9" (17.5cm) Crown: 9.1" (23cm) Nape: 8.3" (21cm) Weight: 4.27oz (121g)	HYBRANT BLONDS: Butter Pecan-R Mochaccino-R Honey Wheat-R Nutmeg-R Sugar Cane-R Creamy Toffee-R Champagne-R
AVAILABLE COLORS: BRUNETTES: Espresso Cappucino Dark Chocolate Chocolate Swirl Java Frost Ginger Brown Marble Brown Toasted Brown	REDS: Chestnut
HYBRANT BRUNETTES: Chocolate Frost-R Almond Rocka-R Iced Mocha-R Maple Sugar-R	HYBRANT REDS: Auburn Sugar-R Razberry Ice-R Irish Spice-R Copper Glaze-R
	GRAYS: Silver Stone™



KATE 1668

Geometric, fringed bob is complemented by razor-finished tiers and arched ends.

Color Shown: Creamy Blond	BLONDS: Creamy Blond
Cap: Machine-Made Fringe: 5.9" (15cm) Crown: 4.7" (12cm) Nape: 3.5" (9cm) Weight: 2.54oz (72g)	HYBRANT BLONDS: Butter Pecan-R Mochaccino-R Nutmeg-R Creamy Toffee-R Champagne-R
AVAILABLE COLORS: BRUNETTES: Dark Chocolate Chocolate Swirl Java Frost Marble Brown	REDS: Chestnut
HYBRANT BRUNETTES: Chocolate Frost-R Iced Mocha-R Maple Sugar-R	HYBRANT REDS: Almond Spice-R Razberry Ice-R Irish Spice-R
	GRAYS: Sandy Silver™



LEXY 1642

Carefree layered cut with whimsical, flipped ends.

Color Shown: Mocha-H	AVAILABLE COLORS: BRUNETTES: Dark Chocolate Ginger Brown Marble Brown Toasted Brown	HYBRANT BLONDS: Mocha-H Nutmeg-F Sandalwood-H Champagne-R
Cap: Machine-Made Fringe: 3.9" (10cm) Crown: 4.3" (11cm) Nape: 4.7" (12cm) Weight: 2.86oz (81g)	BLONDS: Harvest Gold Strawberry Swirl Spring Honey Creamy Blond	REDS: Chestnut
		HYBRANT REDS: Raisin Glaze-H Terracotta-H



MARIAH 1613

Soft, tousled curls frame this chin-length bob.

- Color Shown:
Creamy Blond

Cap: Machine-Made
Fringe: 4.1" (10.5cm)
Crown: 4.9" (12.5cm)
Nape: 4.3" (11cm)
Weight: 3.21oz (91g)

AVAILABLE COLORS:
BRUNETTES:
Cappucino
Dark Chocolate
Ginger Brown
Marble Brown
Medium Brown
Light Chocolate
- BLONDS:
Harvest Gold
Sandy Blond
Vanilla Lush
Spring Honey
Gold Blond
Creamy Blond

REDS:
Chestnut
Dark Rust



MASON 1632

Mixed layers with beveled ends gives this style attitude and a sophisticated "kick".

- Color Shown:
Ginger Brown

Cap: Machine-Made
Fringe: 2.4" (6cm)
Crown: 3" (7.5cm)
Nape: 1.6" (4cm)
Weight: 2.61oz (74g)

AVAILABLE COLORS:
BRUNETTES:
Dark Chocolate
Chocolate Swirl
Ginger Brown
Marble Brown
Medium Brown

HYBRANT BRUNETTES:
Iced Mocha-R
Maple Sugar-R

BLONDS:
Harvest Gold
Frosti Blond
Strawberry Swirl
Vanilla Lush
Caramel Cream
Spring Honey
Creamy Blond
- HYBRANT BLONDS:
Mochaccino-R
Nutmeg-F
Creamy Toffee-R
Sandalwood-H
Champagne-R

REDS:
Burgundy Rosa
Chestnut

HYBRANT REDS:
Almond Spice-R
Razberry Ice-R
Copper Glaze-R

GRAYS:
Silver Stone™

MAY 1673

Elegantly relaxed bob has a wispy perimeter and feathery-swept sides.

- Color Shown:
Garnet Glaze

Cap: Machine-Made
Fringe: 7" (18cm)
Crown: 9" (23cm)
Nape: 3.9" (10cm)
Weight: 3.63oz (103g)

AVAILABLE COLORS:
BRUNETTES:
Cappucino
Dark Chocolate
Java Frost
Marble Brown

HYBRANT BRUNETTES:
Coffee Latte-R
Chocolate Frost-R
Almond Rocka-R
Iced Mocha-R
Maple Sugar-R
- HYBRANT BLONDS:
Mochaccino-R
Honey Wheat-R
Nutmeg-R
Sugar Cane-R
Creamy Toffee-R
Champagne-R

BLONDS:
Spring Honey
Creamy Blond

REDS:
Garnet Glaze

HYBRANT REDS:
Cayenne Spice-R
Razberry Ice-R
Garnet Glaze



MEADOW 1719

This short layered bob has a well-balanced fringe, which gives it natural movement.

- Color Shown:
Desert Sand-R

Cap: Light Machine-Made
Weight: 2.6oz (78g)
Fringe: 3.9" (10cm)
Crown: 5.9" (15cm)
Nape: 2.4" (6cm)

AVAILABLE COLORS:
BRUNETTES:
Cappucino
Coffee Latte
Ginger Brown
Medium Brown
Deep Smoky Brown
- HYBRANT BRUNETTES:
Marble Brown-R
Chocolate Frost-R
Honey Brown-R
Iced Mocha-R

LR BRUNETTES:
Kandy Brown-LR

BLONDS:
Creamy Blond

HYBRANT BLONDS:
Champagne-R
Creamy Toffee-R
Mochaccino-R
Spring Honey-R
Sugar Cane-R
Rose Gold-R
Seashell Blond-R
Desert Sand-R
- REDS:
Chestnut

GRAYS:
Silver Stone™
Simply White

HYBRANT GRAYS:
Moonstone
Silver Stone-R





MEGAN 1607

This semi-wedge bob tapers in the back.

Color Shown:
Toasted Brown

Cap: Machine-Made
Fringe: 4.5" (11.5cm)
Crown: 4.9" (12.5cm)
Nape: 2.2" (5.5cm)
Weight: 2.68oz (76g)

AVAILABLE COLORS:
BRUNETTES:
Cappucino
Dark Chocolate
Ginger Brown
Marble Brown
Toasted Brown
Medium Brown

BLONDS:
Harvest Gold
Sunny Blond
Frosti Blond
Strawberry Swirl
Vanilla Lush
Caramel Cream
Spring Honey
Creamy Blond

REDS:
Chestnut

GRAYS:
Sandy Silver™
Silver Stone™



NORI 1682

A short and shaggy style with razored, textured fringe and nape.

Color Shown:
Sugar Cane-R

Cap: Machine-Made
Fringe: 3.5" (9cm)
Crown: 4.7" (12cm)
Nape: 3.1" (8cm)
Weight: 2.6oz (73g)

AVAILABLE COLORS:
BRUNETTES:
Chocolate Swirl
Ginger Brown
Marble Brown

HYBRANT BRUNETTES:
Coffee Latte-R
Chocolate Frost-R
Almond Rocka-R
Iced Mocha-R
Maple Sugar-R

BLONDS:
Spring Honey

HYBRANT BLONDS:
Mochaccino-R
Nutmeg-R
Sugar Cane-R
Creamy Toffee-R
Champagne-R

REDS:
Chestnut

HYBRANT REDS:
Razberry Ice-R
Copper Glaze-R

GRAYS:
Silver Stone™

MILLIE 1655

A classic style with a modern twist. The exaggerated, wispy neckline and point-specific layers are designed to highlight the cheekbones and open up the face.

Color Shown:
Midnite Pearl

Cap: Machine-Made
Fringe: 3.7" (9.5cm)
Crown: 4.7" (12cm)
Nape: 4.7" (12cm)
Weight: 2.5oz (71g)

AVAILABLE COLORS:
BRUNETTES:
Cappucino
Dark Chocolate
Chocolate Swirl
Ginger Brown
Marble Brown
Toasted Brown

HYBRANT BRUNETTES:
Iced Mocha-R
Maple Sugar-R

BLONDS:
Creamy Blond

HYBRANT BLONDS:
Mochaccino-R
Nutmeg-F
Creamy Toffee-R
Champagne-R

REDS:
Chestnut

HYBRANT REDS:
Almond Spice-R
Auburn Sugar-R
Razberry Ice-R

GRAYS:
Midnite Pearl
Silver Stone™



PAM 1606

A basic short cut with feathered layers.

Color Shown:
Marble Brown

Cap: Machine-Made
Fringe: 2.4" (6cm)
Crown: 3.1" (8cm)
Nape: 1.6" (4cm)
Weight: 2.1oz (59g)

AVAILABLE COLORS:
BRUNETTES:
Dark Chocolate
Ginger Brown
Marble Brown
Medium Brown
Golden Brown
Light Chocolate

BLONDS:
Harvest Gold
Frosti Blond
Strawberry Swirl
Spring Honey
Gold Blond
Creamy Blond

REDS:
Chestnut

GRAYS:
Silver Stone™
38
51
56



REESE 1660

This sassy bob has tousled layers and an edgy fringe.

Color Shown:
Almond Spice-R

Cap: Machine-Made
Fringe: 5" (12.5cm)
Crown: 5.9" (15cm)
Nape: 3.9" (10cm)
Weight: 2.89oz (82g)

AVAILABLE COLORS:
BRUNETTES:
Espresso
Cappucino
Dark Chocolate
Chocolate Swirl
Ginger Brown
Marble Brown
Toasted Brown

HYBRANT BRUNETTES:
Chocolate Frost-R
Iced Mocha-R
Maple Sugar-R

BLONDS:
Harvest Gold
Strawberry Swirl
Vanilla Lush
Spring Honey
Creamy Blond

HYBRANT BLONDS:
Butter Pecan-R
Mocha-H
Mochaccino-R
Nutmeg-F
Creamy Toast
Creamy Toffee-R
Sandalwood-H
Champagne-R
REDS:
Red Pepper
Ginger Highlight
Chestnut

HYBRANT REDS:
Raisin Glaze-H
Almond Spice-R
Auburn Sugar-R
Razberry Ice-R
Irish Spice-R
Copper Glaze-R

GRAYS:
Sandy Silver™
Silver Stone™



RONI 1641

Maximized volume! This bold, multi-layered style is full of texture and hugs the nape with tapered edges.

Color Shown: Harvest Gold

Cap: Machine-Made
Fringe: 4.5" (11.5cm)
Crown: 4.3" (11cm)
Nape: 2" (5cm)
Weight: 2.36oz (67g)

AVAILABLE COLORS:
BRUNETTES:
Cappucino
Marble Brown
Ginger Brown

BLONDS:
Harvest Gold
Frosti Blond
Strawberry Swirl
Vanilla Lush
Caramel Cream
Spring Honey

REDS:
Burgundy Rosa
Paprika-R
Chestnut



ROBIN 1639

Stunning! The graduated, interior layers create a soft silhouette with maximum movement.

Color Shown:
Burgundy Rosa

Cap: Machine-Made
Fringe: 4.3" (11cm)
Crown: 17.5" (44.5cm)
Nape: 17.3" (44cm)
Overall: 25" (63.5cm)
Weight: 5.11oz (145g)

AVAILABLE COLORS:
BRUNETTES:
Espresso
Cappucino
Dark Chocolate
Chocolate Swirl
Ginger Brown
Marble Brown
Toasted Brown
Light Chocolate
Pecan Brown

BLONDS:
Harvest Gold
Vanilla Lush
Caramel Cream
Spring Honey
Creamy Blond

HYBRANT BLONDS:
Nutmeg-F
Sandalwood-H
Champagne-R

REDS:
Burgundy Rosa
Chestnut

HYBRANT REDS:
Almond Spice-R



SALLY 1616

Short layers and a soft fringe frame the face while a tapered back hugs the nape.

Color Shown:
Toasted Brown

Cap: Machine-Made
Fringe: 3.9" (10cm)
Crown: 4.9" (12.5cm)
Nape: 2.4" (6cm)
Weight: 2.7oz (77g)

AVAILABLE COLORS:
BRUNETTES:
Cappucino
Dark Chocolate
Ginger Brown
Marble Brown
Toasted Brown
Medium Brown
Light Chocolate

BLONDS:
Frosti Blond
Strawberry Swirl
Vanilla Lush
Spring Honey
Gold Blond
Creamy Blond

REDS:
Chestnut

GRAYS:
Silver Stone™



SANDIE 1648

This textured bob has a tousled finish.

Color Shown:
Iced Mocha-R

Cap: Machine-Made
Fringe: 5.1" (13cm)
Crown: 6.3" (16cm)
Nape: 3.5" (9cm)
Weight: 2.75oz (78g)

AVAILABLE COLORS:
BRUNETTES:
Dark Chocolate
Ginger Brown
Marble Brown
Toasted Brown
Pecan Brown

HYBRANT BRUNETTES:
Iced Mocha-R
Maple Sugar-R

BLONDS:
Harvest Gold
Strawberry Swirl
Spring Honey
Creamy Blond

HYBRANT BLONDS:
Mochaccino-R
Nutmeg-F
Creamy Toffee-R
Sandalwood-H
Champagne-R

REDS:
Ginger Highlight
Chestnut

HYBRANT REDS:
Auburn Sugar-R

GRAYS:
Midnite Pearl
Silver Stone™



Color Shown:
Banana Split-LR

Cap: Machine-Made
Fringe: 5.1" (13cm)
Crown: 10.6" (27cm)
Nape: 9.8" (25cm)
Weight: 5.43oz (154g)

AVAILABLE COLORS:
BRUNETTES:
Dark Chocolate
Chocolate Swirl
Ginger Brown
Marble Brown

HYBRANT BRUNETTES:
Coffee Latte-R
Almond Rocka-R
Iced Mocha-R
Maple Sugar-R

BLONDS:
Spring Honey
Creamy Blond

HYBRANT BLONDS:
Butter Pecan-R
Mochaccino-R
Nutmeg-R
Creamy Toffee-R

LR BLONDS:
Banana Split-LR
Macadamia-LR

HYBRANT REDS:
Irish Spice-R
Copper Glaze-R

LR REDS:
Crimson-LR

SEVILLE 1685

Classic, medium-length style features a subtle a-line perimeter and square layers.



SKY 1649

A wispy voluminous bob with soft, feathery layers.

Color Shown:
Almond Rocka-R

Cap: Machine-Made
Fringe: 5.5" (14cm)
Crown: 5.1" (13cm)
Nape: 3.5" (9cm)
Weight: 2.79oz (79g)

AVAILABLE COLORS:
BRUNETTES:
Espresso
Cappucino
Dark Chocolate
Chocolate Swirl
Ginger Brown
Marble Brown
Toasted Brown
Medium Brown
Pecan Brown

HYBRANT BRUNETTES:
Coffee Latte-R
Almond Rocka-R
Iced Mocha-R
Maple Sugar-R

BLONDS:
Harvest Gold
Frosti Blond
Strawberry Swirl
Vanilla Lush
Caramel Cream
Spring Honey
Gold Blond
Creamy Blond

HYBRANT BLONDS:
Butter Pecan-R
Mocha-H
Mochaccino-R
Honey Wheat-R
Nutmeg-F
Sugar Cane-R
Creamy Toffee-R
Sandalwood-H
Champagne-R

REDS:
Burgundy Rosa
Red Pepper
Ginger Highlight
Bronzed Brown
Chestnut
Dark Rust

HYBRANT REDS:
Raisin Glaze-H
Terracotta-H
Almond Spice-R
Auburn Sugar-R
Razberry Ice-R
Copper Glaze-R

GRAYS:
Midnite Pearl
Sandy Silver™
Silver Stone™



STORM 1722

Side-swept fringe, layered cut. Easily arrange styling and add more fullness for a fun new look.

Colors Shown:
Seashell Blond-R

Cap: Feather Light Machine-Made
Fringe: 3.9" (10cm)
Crown: 5.1" (13cm)
Nape: 5.9" (15cm)
Weight: 2.9-3.1oz (82-88g)

AVAILABLE COLORS:
BRUNETTES
Brown Sable
Cappucino
Coffee Latte
Dark Chocolate
Ginger Brown

HYBRANT BRUNETTES
Chocolate Frost-R
Iced Mocha-R
Marble Brown-R

BLONDS
Creamy Blond
Frosti Blond
Spring Honey-T
Sugar Cane

HYBRANT BLONDS
Creamy Toffee-R
Mochaccino-R
Nutmeg-F
Rose Gold-R
Desert Sand-R
Champagne-R
Seashell Blond-R

REDS
Chestnut

HYBRANT REDS
Auburn Sugar-R

MELTED BLENDS
Melted Marshmallow

GRAY
Champagne Silver
Sandy Silver™
Silver Stone™

HYBRANT GRAY
Silver Stone-R

MALIBU 1716

Stunning, long-layered hair enhancement with side swept fringe. Naturally tapered ends are sure to blend in well.

Color Shown:
Coffee Latte

Cap: Monofilament Cap
Fringe: 5.9" (15cm)
Crown: 9.4" (24cm)
Weight: 3.2 - 3.4oz (90-95g)

AVAILABLE COLORS:
BRUNETTES:
Espresso
Cappucino
Dark Chocolate
Ginger Brown

HYBRANT BRUNETTES:
Marble Brown-R

BLONDS:
Creamy Blond
Spring Honey

HYBRANT BLONDS:
Coffee Latte
Champagne-R
Creamy Toffee-R
Mochaccino-R
Nutmeg-F
Sugar Cane-R

REDS:
Chestnut

LR BRUNETTES:
Kandy Brown-LR

MELTED:
Melted Marshmallow

GRAYS:
Silver Stone™
Simply White

HYBRANT GRAYS:
Moonstone

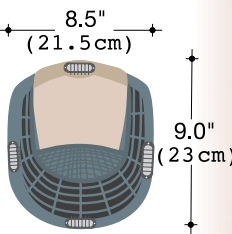

MILAN 1658

An innovative hair enhancement that adds length and smooth face framing layers.

Color Shown:
Creamy Toffee

Base: Monofilament Top
Fringe: 8.5" (21.5cm)
Crown: 14" (35.5cm)
Nape: 13.5" (34.3cm)
Weight: 4oz (115g)

AVAILABLE COLORS:
BRUNETTES:
Espresso
Cappucino
Dark Chocolate
Chocolate Swirl
Ginger Brown
Marble Brown
Toasted Brown

BLONDS:
Spring Honey
Creamy Blond
Creamy Toffee

HYBRANT BLONDS:
Nutmeg-F
Creamy Toast
Champagne-R

REDS:
Chestnut

HYBRANT REDS:
Almond Spice-R

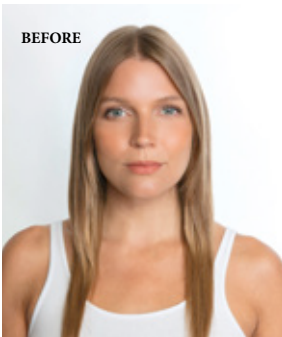
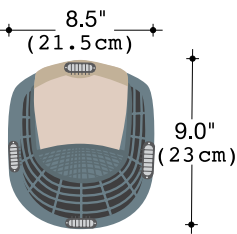

DISPLAY
MANNEQUINS



8123
21" MANNEQUIN



8119
17" MANNEQUIN



9580
WIG CAP

Available Colors:
Beige, Black, and Brown



9581 WIG LINER
OPEN MESH

Available Colors:
Beige, Black, and Brown



9593 2-SIDED
VELVET GRIP
Available Colors:
Beige, Brown



9592
VELVET GRIP
with SHORT LACE
Available Colors:
Brown, Beige

8113 MANNEQUIN
HOOK

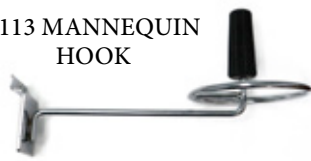

9586
BULK BEIGE
WIG CAP
(Sold in 12 pcs)



8128
18" WHITE
MANNEQUIN
NO LOGO



8129
18" GRAY
MANNEQUIN
WITH LOGO



8130
18" BLACK
MANNEQUIN
WITH LOGO



8131
18" WHITE
MANNEQUIN
WITH LOGO



9584
ROP WIG STAND

9582
WIG STAND
PACKAGE
(3pc package
contains colors:
Black, Blue & Gray)



Sold separately:
9583
BLACK
BLUE
GRAY

Convenient “snap together” stand for wig storage or service.



9585
SILVER COMB CLIP
(Sold in 12 pcs)



9587
ROP WIG LIFT COMB



965
WIRE BRUSH



9591
ROP FOLDING BRUSH



9561
FLAT IRON

9511
SWATCHES

The color swatches
let you see your
perfect hair match.

NORIKO™

RENÉ of PARIS
MAINTENANCE TOOLS

RENE OF PARIS PREPARE SHAMPOO

This luxurious shampoo is formulated with the ultimate in moisture replenishing cleansers. The René of Paris™ Prepare Shampoo helps maintain the smoothness, strength and polish of your hair.

The gentle combination of plant and vegetable extracts, along with natural essential oils and vitamins, provides a gentle but thorough cleansing of your hair. The results will revolutionize how you feel in your hair.

RENE OF PARIS REVIVE LIQUID
ENHANCEMENT

The finest advanced liquid developed for synthetic fiber hair. The René of Paris™ Revive Liquid Enhancement will revive your hair and give it the brand new feel.

Not only helps eliminate frizz while adding luster, texture and volume, but also protects your hair from the daily stresses.

RENE OF PARIS PROTECT HOLDING SPRAY

The final stop in maintaining and styling your hair. This holding spray adds shine while gently, yet firmly, holding your desired style.



ROP
SHAMPOO
9950 | 8 oz.
9954 | 2 oz.

ROP LIGHT
CONDITIONER
9953 | 8 oz.
9955 | 2 oz.

ROP REVIVE
LIQUID
ENHANCEMENT
9951 | 8 oz.

ROP PROTECT
HOLDING SPRAY
9952 | 8 oz.
9956 | 2 oz.

We are delighted that you have chosen to become one of our valued customers. We appreciate your business as well as any inquiries regarding the following:

APPLICABILITY:

1. The following terms and conditions (“Terms”) are the only terms which govern the sale of the goods (“Goods”) by Aderans Hair Goods, Inc. (“AHG”) to its customers (each referred to hereafter as “Buyer,” or “You”). Notwithstanding anything herein to the contrary, if a written contract signed by both parties is in existence covering the sale of the Goods covered hereby, the terms and conditions of said contract shall prevail to the extent they are inconsistent with these Terms.
2. These Terms, together with the applicable invoice and the Statement of Policy defined below (collectively, this “Agreement”), comprise the entire agreement between the parties, and supersede all prior or contemporaneous understandings, agreements, negotiations, representations and warranties, and communications, both written and oral. These Terms prevail over any of Buyer’s general terms and conditions of purchase regardless whether or when Buyer has submitted its purchase order or such terms. Acceptance of Buyer’s purchase order or fulfillment of Buyer’s order does not constitute acceptance of any of Buyer’s terms and conditions and does not serve to modify or amend these Terms.

ACCEPTANCE OF PURCHASE ORDER. AHG has the right, in its sole discretion, to accept or reject any purchase order issued by You. AHG may accept any purchase order by confirming the order (whether by written confirmation, invoice or otherwise) or by delivering the Goods, whichever occurs first. No purchase order is binding on AHG unless accepted by AHG.

PRICES. You shall purchase the Goods from AHG at the prices set forth in AHG’s price list in effect at the time that AHG accepts Your purchase order (“Prices”). Prices are exclusive of, and You are solely responsible for, and shall pay, any and all taxes, with respect to, or measured by, the manufacture, sale, shipment, use or Price of the Goods; provided, however, that You shall not be responsible for any taxes imposed on, or with respect to, AHG’s income, revenues, gross receipts, personnel or real or personal property or other assets.

PAYMENT TERMS: AHG accepts payment by Visa, MasterCard, AMEX, Discover, money order, wire transfer and COD. Upon approval, credit terms may be available.

CREDIT PURCHASES: If You wish to apply for an AHG 30-day open account (NET -30), contact Your AHG sales representative and request a credit application.

SHIPPING/HANDLING: You will pay for all shipping charges and insurance costs. AHG offers shipping via UPS next day air, 2-3 day air, and ground. There is a handling charge of \$1.00 for all orders. For each purchase order accepted by AHG, AHG may, in its sole discretion, without liability or penalty, make partial shipments of Goods to You. Each shipment will constitute a separate sale and You will pay for the units shipped whether such shipment is in whole or partial fulfillment of a purchase order.

TRANSFER OF TITLE & RISK OF LOSS: Title passes to You upon delivery of the Goods to the

address You specified in the purchase order. Risk of loss or damage to the Goods passes to You upon AHG’s tender of such units to the carrier at AHG’s location in Chatsworth, CA.

STATEMENT OF POLICY: You must comply with the Statement of Policy and Guidelines for Using Aderans’ Trademarks and Copyrights(the “Statement of Policy”) which was provided to You and which may be modified or updated by AHG from time to time in its sole discretion.

RETURN POLICY: Returns will not be accepted unless pre-authorized by (AHG). Requests must be made within 30 days from receipt of goods. Upon approval and receipt of the authorization for return label, Goods meeting the following conditions may be returned for an exchange or direct credit to Your account (freight prepaid by Buyer). NO cash refunds! If an item is to be exchanged, new shipping and handling charges will be added.

1. A copy of Your invoice must accompany all returns. The authorization for return label must be placed on the outside of the box (complete with the authorization number) and Your return address. If not, the box will be refused.
2. Returned Goods must be in MINT CONDITION . Mint condition is defined by AHG as: no missing tags or labels, the hair net is not removed, item(s) are not combed/fluffed or tried on by a customer. All returns must be in original shipping box. There is a restocking fee of \$10.00 for EACH piece returned.
3. AHG has carefully designed its product packaging to protect the product integrity. AHG is not responsible for damage to or problems with any product where the product and/or shipment packaging has been changed per Your request. No returns will be accepted under these conditions.
4. Shipping and handling fees are non-refundable.
5. Any DISCONTINUED items are not returnable.
6. AHG is not responsible for lost return packages.

It is recommended that You keep proper Proof-of-Delivery. Goods not meeting the above stipulations will be refused. AHG will not accept returns more than 30 days after receipt of Goods. If there is a factory defect or an incorrectly shipped item due to our error, a full exchange or credit will be applied directly to Your account. Note: If an item is returned for a “defective” credit and upon examination found not to be defective, credit will only be given for the item’s original price (providing it still meets the above standards), and a \$10.00 restocking charge will be applied. Any additional product not authorized for return will be sent back.

NOTE: Colors shown in this catalog may not reflect actual color of product.

RENÉ OF PARIS, NORIKO, and NORIKO COLLECTION are trademarks or registered trademarks of Aderans Hair Goods, Inc. and/or Aderans Co., Ltd. in the United States and other countries.



Distributed by

RENÉ OF PARIS

division of Aderans Hair Goods, Inc.

9135 Independence Ave. | Chatsworth, CA 91311 USA

Toll Free: 800.353.7363 | Fax: 424.239.1451

Front Cover Style Shown: Merrill in NM Champagne-R

www.reneofparis.com

FOLLOW US ON:



NORIKO CATALOG 2023/2024



2111769