

NORIKO™

THE 2026 COLLECTION

AN ADERANS HAIR GOODS COLLECTION

YUI SHOWN IN SEA SALT BLONDE-R



NORIKO 2026

She was never the loudest in the room. *She never needed to be.*

Thirty years ago, Noriko began with one idea: a wig should give a woman back her morning. Not a costume, not a compromise, just hair that behaves, sits lightly and lets her get on with her day. That idea has carried the collection through three decades of salons, fittings and quiet thank yous, and it is the reason the Noriko woman is so often the one you did not notice was wearing anything at all.

This year the story turns a page. Ami arrives first, a ready to wear bob in our reduced shine Natural Movement fiber, for the woman who wants polish without the effort. Mio follows, an airy pixie at barely two ounces, for the one who wants to feel the air on her neck again. Yui closes the chapter, a wavy bob with the movement already in the fiber, for the woman who likes a little drama, quietly. Two new shades, Butterscotch Balayage-R and Glazed Caramel-R, bring the warmth of a salon glaze along with them.

The rest of the collection follows, arranged by fiber, then cap, then feeling. Every style in these pages was chosen the way it will be worn. Without announcement.

For the woman who has nothing to prove.

MIO SHOWN IN CASHMERE BROWN-SR

INTRODUCING THE 2026 COLLECTION

Elevated Elegance, *Exquisitely Crafted*

Three new styles. Two new shades. Endlessly refined. Ami, Mio and Yui each sit on an extended lace front with a partial monofilament top, so the hairline reads as your own and the part moves the way hair does. Behind them, forty four styles you already love, every one arranged by fiber so the right one is easy to find.



Ami 1733

THE READY TO WEAR BOB · PAGE 6



Mio 1735

THE AIRY PIXIE · PAGE 8



Yui 1736

THE WAVY BOB · PAGE 10

IN THIS BOOK

The story 2
Shade library 4
New for 2026: Ami, Mio and Yui 6
Two new shades 12
The Collection, Natural Movement 13
The Collection, Heat Friendly 16
The Collection, Synthetic 17
Caps, fibers and care 57
Accessories 58

EVERY STYLE, A TO Z

Alva 30
Ami NEW 6
Angelica 31
Angelica Partial Mono 25
Ayumi 13
Beau 17
Brett 32
Briar 18
Carrie 33
Claire 34
Cory 35
Drew 36
Eva 37
Hana 14
Harlee 20
Ivy 38
Jackson 39
Kade 21
Kate 40
Kenzie 23
Lexy 41
Malibu 26
Mariah 42
Mason 43
May 44
Meadow 45
Megan 46
Merrill 15
Milan 27
Millie 47
Mio NEW 8
Nori 48
Pam 49
Reese 50
Reese Large Cap 28
Rin 16
Robin 51
Ryan 24
Sandie 52
Seville 53
Sky 54
Sky Large Cap 29
Storm 55
Wynn 19
Yui NEW 10
Zane 22
Zeal 56

SHADE LIBRARY, 2026

Real fiber, *never a painted dot.*

Every shade offered across the Noriko Collection this season. A gold dot marks a shade that is also made in our Natural Movement fiber. Each style page lists the shades it comes in.

BRUNETTES

19 SHADES


Brown Sable


Brown Topaz


Cappucino


Chocolate Swirl


Coffee Latte


Dark Chocolate


Deep Smoky Brown

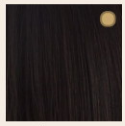
Expresso


Ginger Brown


Golden Brown


Java Frost

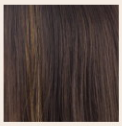
Kahlua Blast


Light Chocolate

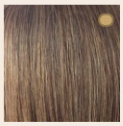
Marble Brown


Medium Brown


Pecan Brown


Red Brown


Spiced Brown

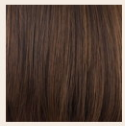
Toasted Brown

HYBRANT BRUNETTES

17 SHADES


Almond Rocka-R


Bronde-R



Butterscotch Balayage-R


Caffe Misto-R


Cashmere Brown-SR


Chocolate Frost-R


Coffee Latte-R

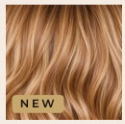

Glazed Caramel-R


Honey Brown-R


Iced Mocha-R


Maple Sugar-R

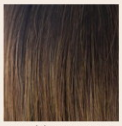
Marble Brown-R


Pecan-R


Snowy Umber-R


Sparkling Mocha-R


Tres Chocolate-R


Truffle Ribbon-R

BLONDES

13 SHADES


Caramel Cream


Creamy Blonde


Creamy Toffee


Frosti Blonde

Gold Blonde

Harvest Gold

Peach Gold

Platinum Pearl

Spring Honey

Strawberry Swirl

Sugar Cane

Sunny Blonde

Vanilla Lush

HYBRANT BLONDES

24 SHADES

Butter Pecan-R

Champagne-R

Creamy Toast-R

Creamy Toffee-R

Crème Brulee-R

Desert Sand-R

Honey Wheat-R

Light Ash Blonde-R

Milky Opal-R

Mocha-H

NM Mochaccino

Mochaccino-R

Nutmeg-F

Nutmeg-R

Rose Gold-R

Sandalwood-H

Sandy Beige Blonde-R

Sandy Cream Blonde-R

Sea Salt Blonde-R

Seashell Blonde-R

Spring Honey-R

Spring Honey-T

REDS

6 SHADES


Bronzed Brown


Burgundy Rosa


Chestnut


Dark Rust


Ginger-H


Red Pepper

HYBRANT REDS

13 SHADES


Almond Spice-R


Auburn Sugar-R


NM Auburn Sugar


Cayenne Spice-R


Copper Glaze-R


Glazed Auburn-R


Irish Spice-R


Raisin Glaze-H


Razberry Ice-R

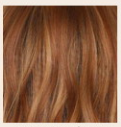
Rusty Sunrise-R


Terracotta-H


Venetian Red-R


Cherrywood

GREYS

11 SHADES


38


51


56


60


Champagne Silver


Icy Caviar


Midnite Pearl


Sandy Salt


Sandy Silver


Silver Stone


Simply White

HYBRANT GREYS

6 SHADES


Frosted Mushroom-R


Lilac Silver-R


Moonstone


Mushroom Grey-R


Silver Oyster-R


Silver Stone-R

HYBRANT PASTELS

2 SHADES


Bubblegum-R


Illumina-R

LONG ROOTED

7 SHADES


Banana Split-LR


Crimson-LR

Kandy Brown-LR

Macadamia-LR

Marble Brown-LR

Milk Tea-LR

Plumberry Jam-LR

MELTED BLENDS

4 SHADES

Melted Cinnamon

Melted Coconut

Melted Marshmallow

Melted Marshmallow-R

ALSO MADE IN NATURAL MOVEMENT FIBER

The shades marked with a gold dot on these pages. Ayumi, Hana and Merrill are made in this fiber.

- Coffee Latte
- Dark Chocolate
- Expresso
- Ginger Brown
- Marble Brown
- Medium Brown
- Butterscotch Balayage-R NEW
- Cashmere Brown-SR
- Creamy Blonde
- Creamy Toffee
- Harvest Gold
- Spring Honey

NEW THIS YEAR

Two rooted shades with the warmth of a salon glaze. See page 12.

- Butterscotch Balayage-R NEW
- Glazed Caramel-R NEW

NEW STYLE



THE READY TO WEAR BOB

Ami 1733

AMI SHOWN IN VENETIAN RED-R

THE READY TO WEAR BOB

Ami 1733

NATURAL MOVEMENT

SHOWN IN **VENETIAN RED-R**
16 SHADES, INCLUDING THE NEW BUTTERSCOTCH BALAYAGE-R

A layered bob with a soft fringe, cut with movement through the back and sides so it never sits flat. The Natural Movement fiber keeps the shine down, so it reads as hair, not wig. It is the one to reach for on the mornings that matter: out of the box, on, and out the door in a minute, looking like great hair all day.

CAP CONSTRUCTION	FIBER	WEIGHT	NAPE	CROWN	FRINGE
Extended Lace Front + Partial Monofilament	Natural Movement	3 oz (84 g)	3.9" (10 cm)	9.25" (23.5 cm)	3.5" (9 cm)

EVERY ANGLE



Front



Side



Back

CAP CONSTRUCTION

EXTENDED LACE FRONT + PARTIAL MONOFILAMENT



Front

Extended lace front for a seamless, natural hairline. Partial monofilament top for the look of natural growth at the part.



Side

Open wefted body for airflow and a lighter feel through the sides and crown.



Back

Adjustable tabs at the nape so the wearer can dial in a secure, comfortable fit.

AVAILABLE SHADES

BRUNETTES

- Chocolate Swirl
- Dark Chocolate

HYBRANT BRUNETTES

- Butterscotch Balayage-R NEW
- Cashmere Brown-SR
- Coffee Latte-R
- Marble Brown-R
- Pecan-R
- Snowy Umber-R

HYBRANT BLONDES

- Creamy Toffee-R
- Crème Brulee-R
- Light Ash Blonde-R
- Milky Opal-R
- Mochaccino-R

HYBRANT REDS

- Venetian Red-R

GREYS

- Silver Stone

MELTED BLENDS

- Melted Marshmallow-R

NEW STYLE

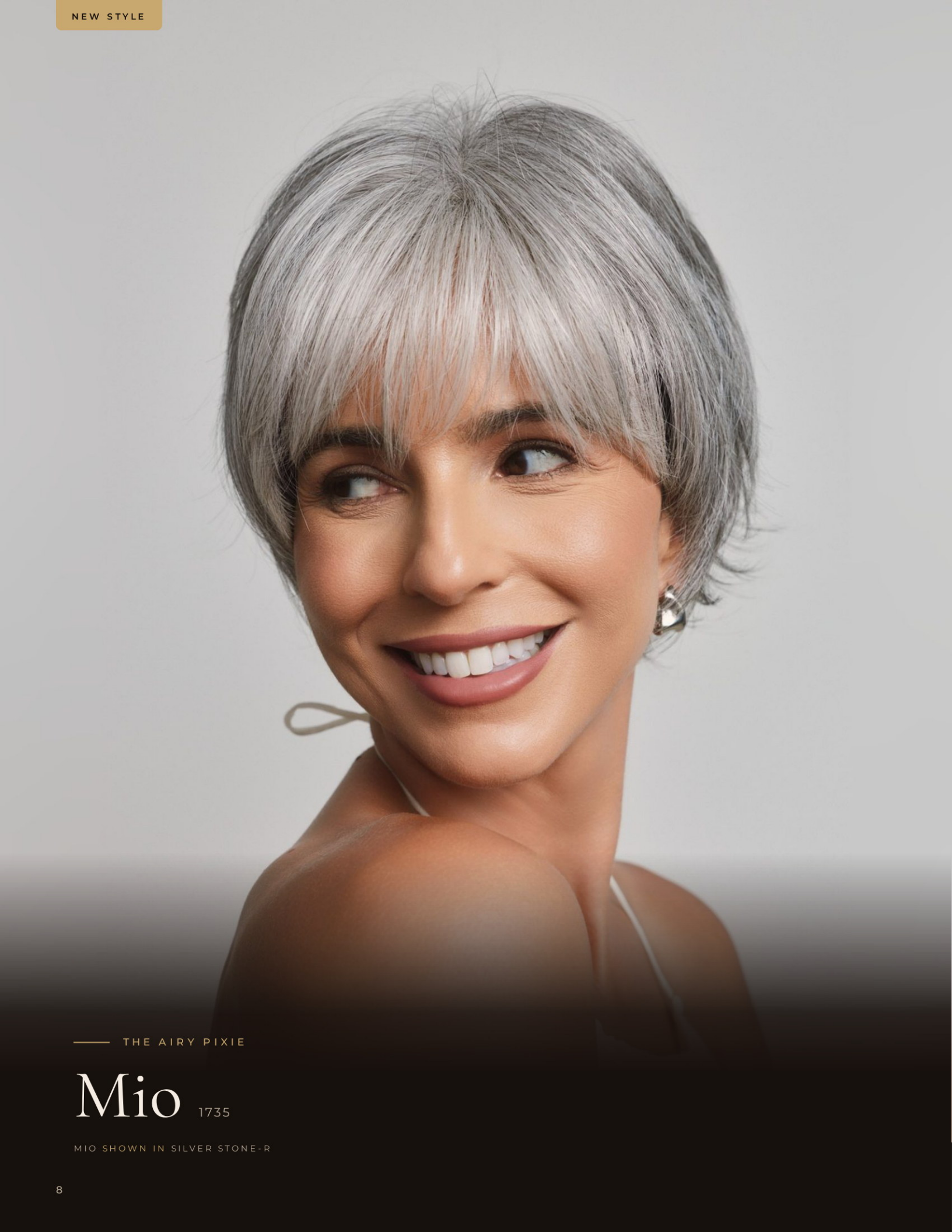

THE AIRY PIXIE

Mio 1735

MIO SHOWN IN SILVER STONE-R

THE AIRY PIXIE

Mio 1735

HEAT FRIENDLY

SHOWN IN **SILVER STONE-R**
16 SHADES, INCLUDING THE NEW BUTTERSCOTCH BALAYAGE-R

A short layered pixie with a soft fringe, airy through the crown so it never looks bulky. At two ounces you forget it is on. Light enough to feel the air on your neck again, and the heat friendly fiber means a flat iron on low can smooth or tousle it to suit the day.

CAP CONSTRUCTION	FIBER	WEIGHT	NAPE	CROWN	FRINGE
Extended Lace Front + Partial Monofilament	Heat Friendly	2.2 oz (62 g)	3.1" (8 cm)	4.5" (11.5 cm)	3.7" (9.5 cm)

EVERY ANGLE



Front



Side



Back

CAP CONSTRUCTION

EXTENDED LACE FRONT + PARTIAL MONOFILAMENT



Front

Extended lace front for a seamless, natural hairline. Partial monofilament top for the look of natural growth at the part.



Side

Open wefted body for airflow and a lighter feel through the sides and crown.



Back

Adjustable tabs at the nape so the wearer can dial in a secure, comfortable fit.

AVAILABLE SHADES

BRUNETTES

- Chocolate Swirl
- Dark Chocolate

HYBRANT BRUNETTES

- Butterscotch Balayage-R NEW
- Cashmere Brown-SR
- Coffee Latte-R
- Marble Brown-R
- Pecan-R

HYBRANT BLONDES

- Creamy Toffee-R
- Crème Brulee-R
- Light Ash Blonde-R
- Milky Opal-R
- Mochaccino-R
- Sandy Cream Blonde-R

HYBRANT REDS

- Venetian Red-R

GREYS

- Silver Stone

MELTED BLENDS

- Melted Marshmallow-R

NEW STYLE



THE WAVY BOB

Yui 1736

YUI SHOWN IN GLAZED CARAMEL-R

THE WAVY BOB

Yui 1736

HEAT FRIENDLY

SHOWN IN **GLAZED CARAMEL-R**
22 SHADES, INCLUDING THE NEW GLAZED CARAMEL-R

A medium bob with soft waves already in the fiber, so it has movement the moment you put it on, and no bangs, so you can part it anywhere. Yui brings the drama, quietly. Soft, ready to wear waves and a long front with no bangs, in twenty two shades including the new Glazed Caramel-R.

CAP CONSTRUCTION	FIBER	WEIGHT	NAPE	CROWN	FRINGE
Extended Lace Front + Partial Monofilament	Heat Friendly	4.4 oz (126 g)	5.75" (14.6 cm)	11.25" (28.6 cm)	10.25" (26 cm)

EVERY ANGLE



Front



Side



Back

CAP CONSTRUCTION

EXTENDED LACE FRONT + PARTIAL MONOFILAMENT



Front

Extended lace front for a seamless, natural hairline. Partial monofilament top for the look of natural growth at the part.



Side

Open wefted body for airflow and a lighter feel through the sides and crown.



Back

Adjustable tabs at the nape so the wearer can dial in a secure, comfortable fit.

AVAILABLE SHADES

BRUNETTES

- Brown Topaz
- Chocolate Swirl
- Dark Chocolate
- Ginger Brown

HYBRANT BRUNETTES

- Bronde-R
- Caffe Misto-R
- Glazed Caramel-R NEW
- Marble Brown-R
- Snowy Umber-R
- Tres Chocolate-R

TWO NEW SHADES

The warmth of a salon glaze, *built into the fiber.*

Both new shades are rooted, with a soft shadow at the base that melts into the length the way grown out color does. No dye, no upkeep, no fading in the sun.



Butterscotch Balayage-R NEW

AMI AND MIO

A golden butterscotch balayage over a soft brunette root. Also made in our Natural Movement fiber.



Glazed Caramel-R NEW

YUI

Caramel and honey ribbons over a warm brown root, with the gloss of a fresh glaze.

SEE THEM WORN · AMI PAGE 6 · MIO PAGE 8 · YUI PAGE 10



NATURAL MOVEMENT

Ayumi 1731

Long, invisible face framing layers at a medium density. Polished for every day.

SHOWN IN **LIGHT ASH BLONDE-R**

CAP CONSTRUCTION	Extended Lace Front + Soft Part + Soft Lace
FIBER	Natural Movement

WEIGHT	2.9 oz (83 g)
NAPE	2.2" (5.5 cm)
CROWN	6.9" (17.5 cm)
FRINGE	8.9" (22.5 cm)

AVAILABLE SHADES 18

BRUNETTES

- Coffee Latte
- Dark Chocolate
- Expresso
- Ginger Brown
- Marble Brown
- Medium Brown

HYBRANT BRUNETTES

- Cashmere Brown-SR

BLONDES

- Creamy Blonde
- Creamy Toffee
- Spring Honey

HYBRANT BLONDES

- Champagne-R
- Light Ash Blonde-R
- Mochaccino
- Sandy Cream Blonde-R

HYBRANT REDS

- Auburn Sugar
- Venetian Red-R

GREYS

- Sandy Silver
- Silver Stone



NATURAL MOVEMENT

Hana 1732

Medium wavy, ready to wear. Beach curls with sleek, straighter roots.

SHOWN IN **SANDY CREAM BLONDE-R**

CAP CONSTRUCTION	Extended Lace Front + Soft Part + Soft Lace
FIBER	Natural Movement

WEIGHT	4.7 oz (133 g)
NAPE	15.7" (40 cm)
CROWN	11.8" (30 cm)
FRINGE	10.2" (26 cm)

AVAILABLE SHADES 18

BRUNETTES

- Coffee Latte
- Dark Chocolate
- Expresso
- Ginger Brown
- Marble Brown
- Medium Brown

HYBRANT BRUNETTES

- Cashmere Brown-SR

BLONDES

- Creamy Blonde
- Creamy Toffee
- Spring Honey

HYBRANT BLONDES

- Champagne-R
- Light Ash Blonde-R
- Mochaccino
- Sandy Cream Blonde-R

HYBRANT REDS

- Auburn Sugar
- Venetian Red-R

GREYS

- Sandy Silver
- Silver Stone



NATURAL MOVEMENT

Merrill 1726

Long layers with salon movement in our reduced shine Natural Movement fiber.

SHOWN IN **CASHMERE BROWN-SR**

CAP CONSTRUCTION	Extended Lace Front + Lace Part
FIBER	Natural Movement

WEIGHT	3.52 oz (100 g)
NAPE	5.3" (13.5 cm)
CROWN	12.2" (31 cm)
FRINGE	10.6" (27 cm)

AVAILABLE SHADES 18

BRUNETTES

- Coffee Latte
- Dark Chocolate
- Expresso
- Ginger Brown
- Marble Brown
- Medium Brown

HYBRANT BRUNETTES

- Cashmere Brown-SR

BLONDES

- Creamy Blonde
- Creamy Toffee
- Harvest Gold
- Spring Honey

HYBRANT BLONDES

- Champagne-R
- Mochaccino

HYBRANT REDS

- Auburn Sugar

GREYS

- 60
- Icy Caviar
- Sandy Silver
- Silver Stone



HEAT FRIENDLY

Rin 1730

A straight, textured pixie with a sleek longer fringe. Ready to wear and light as air.

SHOWN IN **SNOWY UMBER-R**

CAP CONSTRUCTION	Extended Lace Front + Machine Made
FIBER	Heat Friendly

WEIGHT	1.9 oz (54 g)
NAPE	1.5" (3.8 cm)
CROWN	3" (7.6 cm)
FRINGE	3.75" (9.5 cm)

AVAILABLE SHADES 21

BRUNETTES
- Chocolate Swirl
- Coffee Latte
- Dark Chocolate
- Expresso
- Medium Brown
- Spiced Brown

HYBRANT BRUNETTES
- Marble Brown-R
- Snowy Umber-R
- Tres Chocolate-R
- Truffle Ribbon-R

BLONDES
- Creamy Toffee

HYBRANT BLONDES
- Champagne-R
- Milky Opal-R
- Rose Gold-R
- Sea Salt Blonde-R
- White Rose Blonde-R

GREYS
- 60
- Sandy Silver
- Silver Stone

HYBRANT GREYS
- Silver Oyster-R

MELTED BLENDS
- Melted Marshmallow



SYNTHETIC

Beau 1727

A sleek, polished stacked pixie bob for the woman who prefers an easy, sophisticated style.

SHOWN IN **SPICED BROWN**

CAP CONSTRUCTION	Lace Front + Partial Monofilament
FIBER	Synthetic

WEIGHT	3.0 oz (86 g)
NAPE	3.0" (7.5 cm)
CROWN	6.9" (17.5 cm)
FRINGE	8.9" (22.5 cm)

AVAILABLE SHADES 32

BRUNETTES
- Dark Chocolate
- Ginger Brown
- Medium Brown
- Spiced Brown

HYBRANT BRUNETTES
- Chocolate Frost-R
- Coffee Latte-R
- Maple Sugar-R
- Marble Brown-R
- Sparkling Mocha-R

BLONDES
- Creamy Blonde
- Platinum Pearl
- Spring Honey

HYBRANT BLONDES
- Champagne-R
- Creamy Toffee-R
- Honey Wheat-R
- Milky Opal-R
- Mochaccino-R
- Nutmeg-F
- Rose Gold-R
- Sugar Cane-R

HYBRANT REDS
- Almond Spice-R
- Copper Glaze-R
- Irish Spice-R
- Razberry Ice-R

GREYS
- 60
- Sandy Salt
- Sandy Silver
- Silver Stone

HYBRANT GREYS
- Frosted Mushroom-R
- Lilac Silver-R

MELTED BLENDS
- Melted Cinnamon
- Melted Marshmallow



SYNTHETIC

Briar 1729

An effortless side swept fringe that flatters every face shape.

SHOWN IN **MELTED CINNAMON**

CAP CONSTRUCTION	Lace Front + Partial Monofilament
FIBER	Synthetic

WEIGHT	3.0 to 3.17 oz (85 to 90 g)
NAPE	3.9" (10 cm)
CROWN	10.6" (27 cm)
FRINGE	5.9" (15 cm)

AVAILABLE SHADES 32

BRUNETTES
- Dark Chocolate
- Ginger Brown
- Medium Brown
- Spiced Brown

HYBRANT BRUNETTES
- Chocolate Frost-R
- Coffee Latte-R
- Maple Sugar-R
- Marble Brown-R
- Sparkling Mocha-R

BLONDES
- Creamy Blonde
- Platinum Pearl
- Spring Honey

HYBRANT BLONDES
- Champagne-R
- Creamy Toffee-R
- Honey Wheat-R
- Milky Opal-R
- Mochaccino-R
- Nutmeg-F
- Rose Gold-R
- Sugar Cane-R

HYBRANT REDS
- Almond Spice-R
- Copper Glaze-R
- Irish Spice-R
- Razberry Ice-R

GREYS
- 60
- Sandy Salt
- Sandy Silver
- Silver Stone

HYBRANT GREYS
- Frosted Mushroom-R
- Lilac Silver-R

MELTED BLENDS
- Melted Cinnamon
- Melted Marshmallow



SYNTHETIC

Wynn 1728

A chin length bob with smooth, textured layers and a feminine fringe.

SHOWN IN **LILAC SILVER-R**

CAP CONSTRUCTION	Lace Front + Partial Monofilament
FIBER	Synthetic

WEIGHT	3.17 oz (90 g)
NAPE	3.0" (7.5 cm)
CROWN	8.3" (21 cm)
FRINGE	3.9" (10 cm)

AVAILABLE SHADES 32

BRUNETTES
- Dark Chocolate
- Ginger Brown
- Medium Brown
- Spiced Brown

HYBRANT BRUNETTES
- Chocolate Frost-R
- Coffee Latte-R
- Maple Sugar-R
- Marble Brown-R
- Sparkling Mocha-R

BLONDES
- Creamy Blonde
- Platinum Pearl
- Spring Honey

HYBRANT BLONDES
- Champagne-R
- Creamy Toffee-R
- Honey Wheat-R
- Milky Opal-R
- Mochaccino-R
- Nutmeg-F
- Rose Gold-R
- Sugar Cane-R

HYBRANT REDS
- Almond Spice-R
- Copper Glaze-R
- Irish Spice-R
- Razberry Ice-R

GREYS
- 60
- Sandy Salt
- Sandy Silver
- Silver Stone

HYBRANT GREYS
- Frosted Mushroom-R
- Lilac Silver-R

MELTED BLENDS
- Melted Cinnamon
- Melted Marshmallow

SYNTHETIC

Harlee 1718

The soft bodied texture of this long layered style brings daily confidence.

SHOWN IN **MELTED MARSHMALLOW**

CAP CONSTRUCTION	Lace Front + Lace Part
FIBER	Synthetic
WEIGHT	4.4 oz (125 g)
NAPE	8.7" (22 cm)
CROWN	8.3" (21 cm)
FRINGE	11" (28 cm)

AVAILABLE SHADES 22

BRUNETTES
- Cappucino
- Coffee Latte
- Ginger Brown
- Medium Brown

HYBRANT BRUNETTES
- Chocolate Frost-R
- Honey Brown-R
- Iced Mocha-R
- Marble Brown-R

BLONDES
- Creamy Blonde

HYBRANT BLONDES
- Champagne-R
- Creamy Toffee-R
- Desert Sand-R
- Rose Gold-R
- Seashell Blonde-R
- Spring Honey-T
- Sugar Cane-R

REDS
- Chestnut

HYBRANT GREYS
- Moonstone

LONG ROOTED
- Kandy Brown-LR
- Milk Tea-LR

MELTED BLENDS
- Melted Coconut
- Melted Marshmallow



SYNTHETIC

Kade 1723

Expertly layered for depth and dimension, cascading to the shoulders.

SHOWN IN **MILKY OPAL-R**

CAP CONSTRUCTION	Extended Lace Front + Lace Part
FIBER	Synthetic
WEIGHT	3.5 oz (99 g)
NAPE	6.7" (17 cm)
CROWN	8.3" (21 cm)
FRINGE	4.7 to 6.7" (12 to 17 cm)

AVAILABLE SHADES 18

BRUNETTES

- Brown Sable
- Dark Chocolate

HYBRANT BRUNETTES

- Chocolate Frost-R
- Coffee Latte-R
- Iced Mocha-R
- Marble Brown-R

BLONDES

- Creamy Blonde
- Platinum Pearl

HYBRANT BLONDES

- Champagne-R
- Creamy Toffee-R
- Milky Opal-R
- Rose Gold-R

HYBRANT REDS

- Copper Glaze-R

GREYS

- Champagne Silver
- Icy Caviar
- Silver Stone

MELTED BLENDS

- Melted Cinnamon
- Melted Marshmallow

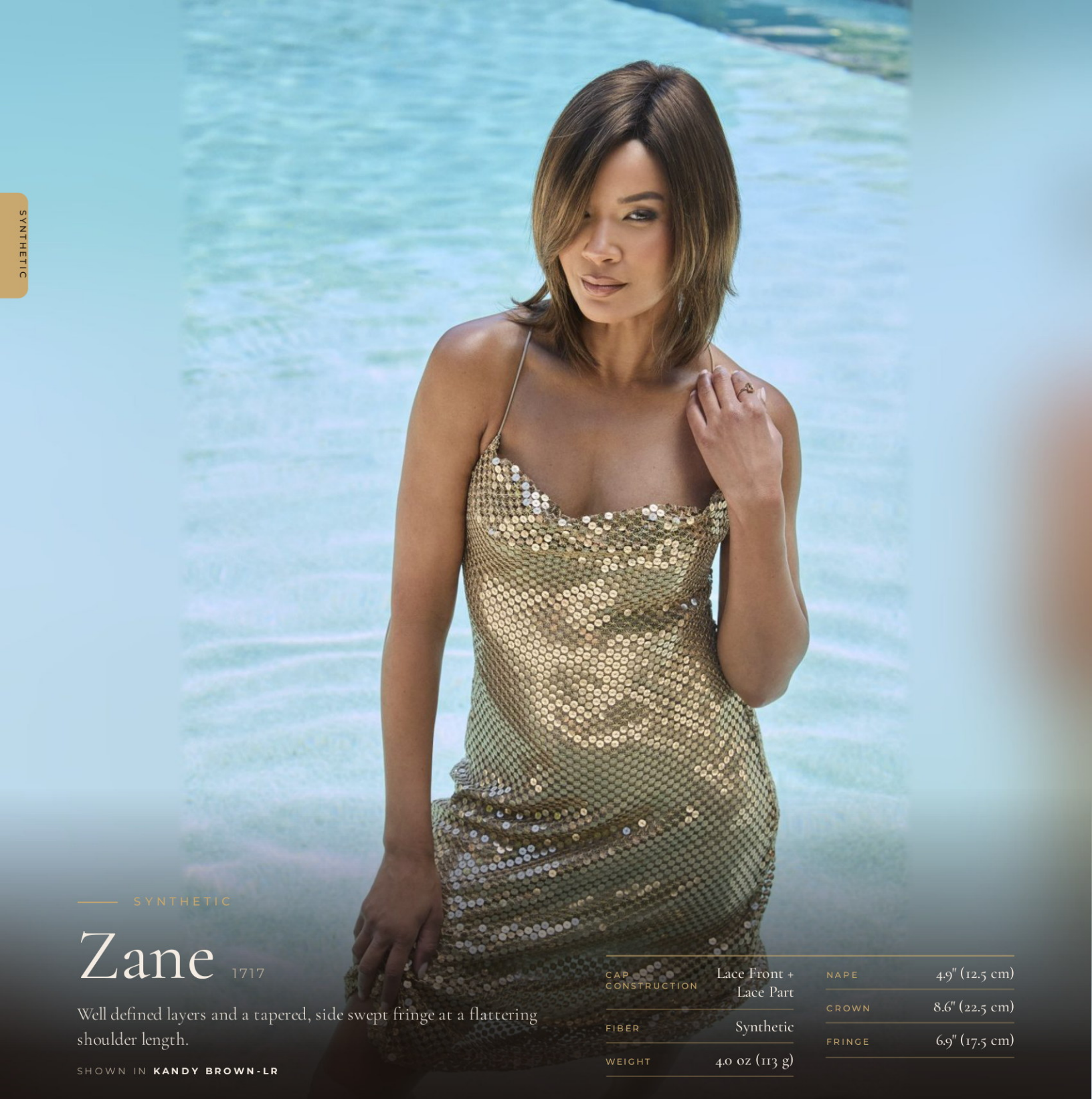

SYNTHETIC

Zane 1717

Well defined layers and a tapered, side swept fringe at a flattering shoulder length.

SHOWN IN **KANDY BROWN-LR**

CAP CONSTRUCTION	Lace Front + Lace Part
FIBER	Synthetic
WEIGHT	4.0 oz (113 g)

NAPE	4.9" (12.5 cm)
CROWN	8.6" (22.5 cm)
FRINGE	6.9" (17.5 cm)

AVAILABLE SHADES 19

BRUNETTES
- Cappucino
- Coffee Latte
- Dark Chocolate
- Deep Smoky Brown
- Expresso
- Red Brown

HYBRANT BRUNETTES
- Marble Brown-R

BLONDES
- Creamy Blonde
- Peach Gold

HYBRANT BLONDES
- Creamy Toffee-R
- Desert Sand-R
- Seashell Blonde-R
- Spring Honey-T

REDS
- Chestnut

HYBRANT GREYS
- Moonstone
- Silver Stone-R

LONG ROOTED
- Milk Tea-LR

MELTED BLENDS
- Melted Coconut
- Melted Marshmallow



SYNTHETIC

Kenzie 1684

Long, textured layers through the back and sides with sweeping bangs.

SHOWN IN **CHOCOLATE SWIRL**

CAP CONSTRUCTION	Monofilament Top
FIBER	Synthetic
WEIGHT	4.8 oz (136 g)
NAPE	8.7" (22 cm)
CROWN	10.6" (27 cm)
FRINGE	5.15 to 7.1" (13 to 18 cm)

AVAILABLE SHADES 13

BRUNETTES
- Chocolate Swirl
- Ginger Brown
- Marble Brown
- Toasted Brown

HYBRANT BRUNETTES
- Coffee Latte-R

BLONDES
- Creamy Blonde
- Spring Honey

HYBRANT BLONDES
- Creamy Toffee-R
- Mochaccino-R
- Nutmeg-R
- Sugar Cane-R

HYBRANT REDS
- Auburn Sugar-R
- Copper Glaze-R



SYNTHETIC

Ryan 1653

A feathered, layered cut with quiet confidence.

SHOWN IN **AUBURN SUGAR-R**

CAP CONSTRUCTION	Monofilament Top
FIBER	Synthetic
WEIGHT	2.6 oz (74 g)

NAPE	3.5" (9 cm)
CROWN	5.1" (13 cm)
FRINGE	3.9" (10 cm)

AVAILABLE SHADES 14

BRUNETTES

- Chocolate Swirl
- Ginger Brown
- Marble Brown
- Toasted Brown

HYBRANT BRUNETTES

- Iced Mocha-R
- Maple Sugar-R

BLONDES

- Creamy Blonde
- Spring Honey
- Strawberry Swirl

HYBRANT BLONDES

- Creamy Toffee-R
- Mochaccino-R
- Nutmeg-F

REDS

- Chestnut

HYBRANT REDS

- Auburn Sugar-R



SYNTHETIC

Angelica Partial Mono 1696

Our best seller in a partial monofilament cap. Long, textured layers fall to mid back.

SHOWN IN **CHOCOLATE SWIRL**

CAP CONSTRUCTION	Partial Monofilament Top
FIBER	Synthetic

WEIGHT	6.7 oz (192 g)
NAPE	16.1" (41 cm)
CROWN	16.1" (41 cm)
FRINGE	8.5" (21.5 cm)

AVAILABLE SHADES 14

BRUNETTES

- Cappucino
- Chocolate Swirl
- Dark Chocolate
- Ginger Brown
- Kahlua Blast
- Marble Brown
- Medium Brown

HYBRANT BLONDES

- Creamy Toffee-R
- Honey Wheat-R
- Mochaccino-R
- Spring Honey-R

LONG ROOTED

- Macadamia-LR
- Marble Brown-LR
- Plumberry Jam-LR



SYNTHETIC

Malibu 1716

A long layered hair enhancement with a side swept fringe and naturally tapered ends.

SHOWN IN **COFFEE LATTE**

CAP CONSTRUCTION	Monofilament Cap, Hair Enhancement
FIBER	Synthetic
WEIGHT	3.2 to 3.4 oz (90 to 95 g)
NAPE	
CROWN	9.4" (24 cm)
FRINGE	5.9" (15 cm)

AVAILABLE SHADES 9

BRUNETTES

- Coffee Latte
- Dark Chocolate
- Expresso

BLONDES

- Spring Honey

HYBRANT BLONDES

- Champagne-R
- Creamy Toffee-R
- Sugar Cane-R

LONG ROOTED

- Kandy Brown-LR

MELTED BLENDS

- Melted Marshmallow



SYNTHETIC

Milan 1658

A hair enhancement that adds length and smooth face framing layers.

SHOWN IN **MARBLE BROWN**

CAP CONSTRUCTION	Monofilament Top, Hair Enhancement
FIBER	Synthetic

WEIGHT	4 oz (115 g)
NAPE	13.5" (34.3 cm)
CROWN	14" (36 cm)
FRINGE	8.5" (21.5 cm)

AVAILABLE SHADES 12

BRUNETTES

- Cappucino
- Chocolate Swirl
- Dark Chocolate
- Expresso
- Ginger Brown
- Marble Brown
- Toasted Brown

BLONDES

- Creamy Blonde
- Spring Honey

HYBRANT BLONDES

- Champagne-R
- Nutmeg-F

HYBRANT REDS

- Almond Spice-R



SYNTHETIC

Reese Large Cap

1703

The sassy bob in a cap about 1.5 inches larger than the original.

SHOWN IN **SPRING HONEY-R**

CAP CONSTRUCTION	Large Cap Machine Made
FIBER	Synthetic

WEIGHT	3.0 oz (85 g)
NAPE	4.1" (10.5 cm)
CROWN	5.7" (14.5 cm)
FRINGE	4.9" (12.5 cm)

AVAILABLE SHADES 14

BRUNETTES

- Chocolate Swirl
- Ginger Brown

HYBRANT BRUNETTES

- Chocolate Frost-R
- Coffee Latte-R
- Iced Mocha-R
- Maple Sugar-R
- Marble Brown-R

HYBRANT BLONDES

- Champagne-R
- Creamy Toffee-R
- Mochaccino-R
- Nutmeg-F
- Spring Honey-R

REDS

- Chestnut

HYBRANT REDS

- Cherrywood



SYNTHETIC

Sky Large Cap 1699

The wispy, voluminous bob in a cap about 1.5 inches larger than the original.

SHOWN IN **NUTMEG-F**

CAP CONSTRUCTION	Large Cap Machine Made
FIBER	Synthetic

WEIGHT	2.8 oz (75 g)
NAPE	3.9" (10 cm)
CROWN	5.3" (13.5 cm)
FRINGE	5.3" (13.5 cm)

AVAILABLE SHADES 18

BRUNETTES
- Cappucino
- Chocolate Swirl
- Dark Chocolate
- Ginger Brown
- Marble Brown

HYBRANT BRUNETTES
- Coffee Latte-R
- Iced Mocha-R

BLONDES
- Creamy Blonde
- Spring Honey

HYBRANT BLONDES
- Champagne-R
- Mochaccino-R
- Nutmeg-F
- Sugar Cane-R

REDS
- Chestnut

HYBRANT REDS
- Almond Spice-R
- Raisin Glaze-H

GREYS
- Sandy Silver
- Silver Stone



SYNTHETIC

Alva 1715

A collar length bob with a tapered fringe and natural movement.

SHOWN IN **CREAMY TOFFEE-R**

CAP CONSTRUCTION	Feather Light Machine Made
FIBER	Synthetic

WEIGHT	3.7 to 3.9 oz (105 to 110 g)
NAPE	3.9" (10 cm)
CROWN	9.4" (24 cm)
FRINGE	3.9" (10 cm)

AVAILABLE SHADES 24

BRUNETTES

- Cappucino
- Coffee Latte
- Dark Chocolate
- Deep Smoky Brown
- Expresso
- Ginger Brown
- Medium Brown
- Red Brown

HYBRANT BRUNETTES

- Chocolate Frost-R
- Honey Brown-R
- Iced Mocha-R
- Marble Brown-R

BLONDES

- Creamy Blonde

HYBRANT BLONDES

- Champagne-R
- Creamy Toffee-R
- Mochaccino-R
- Spring Honey-R
- Sugar Cane-R

REDS

- Chestnut

GREYS

- Silver Stone
- Simply White

HYBRANT GREYS

- Moonstone

LONG ROOTED

- Kandy Brown-LR

MELTED BLENDS

- Melted Marshmallow



SYNTHETIC

Angelica 1625

Long, textured layers fall to mid back in this full, flowing design.

SHOWN IN **ICED MOCHA-R**

CAP CONSTRUCTION	Machine Made
FIBER	Synthetic
WEIGHT	6.67 oz (189 g)

NAPE	15.7" (40 cm)
CROWN	16" (40.5 cm)
FRINGE	7.9" (20 cm)

AVAILABLE SHADES 38

BRUNETTES
- Cappucino
- Chocolate Swirl
- Dark Chocolate
- Expresso
- Ginger Brown
- Golden Brown
- Marble Brown
- Medium Brown
- Toasted Brown

HYBRANT BRUNETTES
- Almond Rocka-R
- Iced Mocha-R
- Maple Sugar-R

BLONDES
- Creamy Blonde
- Spring Honey
- Vanilla Lush

HYBRANT BLONDES
- Butter Pecan-R
- Champagne-R
- Creamy Toffee-R
- Honey Wheat-R
- Mocha-H
- Mochaccino-R
- Nutmeg-F
- Sandalwood-H
- Sugar Cane-R

REDS
- Chestnut

HYBRANT REDS
- Almond Spice-R
- Auburn Sugar-R
- Copper Glaze-R
- Raisin Glaze-H
- Razberry Ice-R

HYBRANT PASTELS
- Bubblegum-R
- Illumina-R

LONG ROOTED
- Banana Split-LR
- Crimson-LR
- Macadamia-LR

OTHER
- Mango Sunrise
- Seaglass-R
- Whipped Berry



SYNTHETIC

Brett 1720

A simply superb layered pixie. Modern, short and easy to live with.

SHOWN IN **DESERT SAND-R**

CAP CONSTRUCTION	Feather Light Machine Made
FIBER	Synthetic

WEIGHT	2.4 to 2.5 oz (68 to 72 g)
NAPE	2.8" (7 cm)
CROWN	3.9" (10 cm)
FRINGE	4.3" (11 cm)

AVAILABLE SHADES 21

BRUNETTES
- Brown Sable
- Coffee Latte
- Dark Chocolate

HYBRANT BRUNETTES
- Chocolate Frost-R
- Iced Mocha-R

BLONDES
- Frosti Blonde
- Harvest Gold
- Sugar Cane

HYBRANT BLONDES
- Champagne-R
- Creamy Toffee-R
- Desert Sand-R
- Mochaccino-R
- Nutmeg-F
- Rose Gold-R
- Seashell Blonde-R
- Spring Honey-T

HYBRANT REDS
- Razberry Ice-R

GREYS
- Champagne Silver
- Silver Stone

HYBRANT GREYS
- Silver Stone-R

MELTED BLENDS
- Melted Marshmallow

SYNTHETIC

Carrie

1674

Tousled curls fall just below the shoulder with a soft, face framing fringe.

SHOWN IN **ALMOND ROCKA-R**

CAP CONSTRUCTION	Machine Made
FIBER	Synthetic
WEIGHT	5.2 oz (147 g)

NAPE	7.5" (19 cm)
CROWN	10.4" (26.5 cm)
FRINGE	7" (18 cm)

AVAILABLE SHADES 21

BRUNETTES

- Cappucino
- Dark Chocolate
- Expresso
- Ginger Brown
- Marble Brown
- Toasted Brown

HYBRANT BRUNETTES

- Almond Rocka-R
- Coffee Latte-R
- Maple Sugar-R

BLONDES

- Creamy Blonde
- Spring Honey

HYBRANT BLONDES

- Butter Pecan-R
- Champagne-R
- Creamy Toffee-R
- Honey Wheat-R
- Mochaccino-R
- Nutmeg-R
- Sugar Cane-R

HYBRANT REDS

- Almond Spice-R
- Auburn Sugar-R
- Copper Glaze-R



SYNTHETIC

Claire 1647

A short layered cut that flips at the collar with soft, textured edges.

SHOWN IN **MOCHA-H**

CAP CONSTRUCTION	Machine Made
FIBER	Synthetic
WEIGHT	3.2 oz (92 g)

NAPE	5.9" (15 cm)
CROWN	8.3" (21 cm)
FRINGE	5.5" (14 cm)

AVAILABLE SHADES 30

BRUNETTES

- Cappucino
- Chocolate Swirl
- Dark Chocolate
- Ginger Brown
- Marble Brown
- Medium Brown
- Toasted Brown

HYBRANT BRUNETTES

- Almond Rocka-R
- Iced Mocha-R
- Maple Sugar-R

BLONDES

- Caramel Cream
- Creamy Blonde
- Harvest Gold
- Spring Honey
- Strawberry Swirl
- Vanilla Lush

HYBRANT BLONDES

- Champagne-R
- Creamy Toffee-R
- Honey Wheat-R
- Mocha-H
- Mochaccino-R
- Nutmeg-F
- Sandalwood-H
- Sugar Cane-R

REDS

- Chestnut

HYBRANT REDS

- Almond Spice-R
- Copper Glaze-R
- Raisin Glaze-H
- Razberry Ice-R
- Terracotta-H



SYNTHETIC

Cory 1633

A classic bob that frames the face with a soft, textured fringe.

SHOWN IN **GINGER BROWN**

CAP CONSTRUCTION	Machine Made
FIBER	Synthetic
WEIGHT	3.1 oz (88 g)

NAPE	1.8" (4.5 cm)
CROWN	8.5" (21.5 cm)
FRINGE	3.1" (8 cm)

AVAILABLE SHADES 20

BRUNETTES

- Cappucino
- Dark Chocolate
- Expresso
- Ginger Brown
- Light Chocolate
- Marble Brown
- Medium Brown
- Pecan Brown
- Toasted Brown

BLONDES

- Caramel Cream
- Creamy Blonde
- Frosti Blonde
- Gold Blonde
- Harvest Gold
- Spring Honey
- Strawberry Swirl
- Vanilla Lush

REDS

- Chestnut

GREYS

- Sandy Silver
- Silver Stone



SYNTHETIC

Drew 1631

An edgy look created with an overall point cut layering technique.

SHOWN IN **BURGUNDY ROSA**

CAP CONSTRUCTION	Machine Made
FIBER	Synthetic
WEIGHT	2.3 oz (66 g)

NAPE	2.4" (6 cm)
CROWN	3.4" (8.5 cm)
FRINGE	2.8" (7 cm)

AVAILABLE SHADES 18

BRUNETTES

- Dark Chocolate
- Ginger Brown
- Marble Brown

HYBRANT BRUNETTES

- Chocolate Frost-R
- Iced Mocha-R
- Maple Sugar-R

BLONDES

- Frosti Blonde
- Harvest Gold
- Spring Honey
- Strawberry Swirl

HYBRANT BLONDES

- Champagne-R
- Creamy Toffee-R
- Mocha-H
- Nutmeg-F

REDS

- Burgundy Rosa

HYBRANT REDS

- Copper Glaze-R

GREYS

- Sandy Silver
- Silver Stone



SYNTHETIC

Eva 1672

A tightly tapered inverted bob with soft top layers and a side swept fringe.

SHOWN IN **MIDNITE PEARL**

CAP CONSTRUCTION	Machine Made
FIBER	Synthetic
WEIGHT	2.15 oz (61 g)

NAPE	2" (5 cm)
CROWN	4.5" (11.5 cm)
FRINGE	5.1" (13 cm)

AVAILABLE SHADES 17

BRUNETTES
- Dark Chocolate
- Ginger Brown
- Marble Brown

HYBRANT BRUNETTES
- Coffee Latte-R
- Iced Mocha-R

BLONDES
- Creamy Blonde
- Spring Honey

HYBRANT BLONDES
- Creamy Toffee-R
- Honey Wheat-R
- Mochaccino-R
- Nutmeg-R
- Sugar Cane-R

HYBRANT REDS
- Almond Spice-R
- Irish Spice-R

GREYS
- Midnite Pearl
- Sandy Silver
- Silver Stone



SYNTHETIC

Ivy 1679

An edgy page boy cut with a round, heavy fringe.

SHOWN IN **PLATINUM PEARL**

CAP CONSTRUCTION	Machine Made
FIBER	Synthetic
WEIGHT	2.29 oz (65 g)

NAPE	2" (5 cm)
CROWN	4.7" (12 cm)
FRINGE	3.7" (9.5 cm)

AVAILABLE SHADES 16

BRUNETTES
- Marble Brown

HYBRANT BRUNETTES
- Almond Rocka-R
- Chocolate Frost-R
- Coffee Latte-R
- Iced Mocha-R

BLONDES
- Creamy Blonde
- Platinum Pearl
- Spring Honey

HYBRANT BLONDES
- Champagne-R
- Creamy Toffee-R
- Mochaccino-R
- Nutmeg-R
- Sugar Cane-R

REDS
- Chestnut

GREYS
- Sandy Silver
- Silver Stone



SYNTHETIC

Jackson 1669

A sleek, shoulder length style with flattering face framing layers.

SHOWN IN **CREAMY BLONDE**

CAP CONSTRUCTION	Machine Made
FIBER	Synthetic
WEIGHT	4.27 oz (121 g)

NAPE	8.3" (21 cm)
CROWN	9.1" (23 cm)
FRINGE	6.9" (17.5 cm)

AVAILABLE SHADES 27

BRUNETTES

- Cappucino
- Chocolate Swirl
- Dark Chocolate
- Expresso
- Java Frost
- Marble Brown
- Toasted Brown

HYBRANT BRUNETTES

- Almond Rocka-R
- Chocolate Frost-R
- Iced Mocha-R
- Maple Sugar-R

BLONDES

- Creamy Blonde
- Spring Honey
- Strawberry Swirl

HYBRANT BLONDES

- Butter Pecan-R
- Champagne-R
- Creamy Toffee-R
- Honey Wheat-R
- Mochaccino-R
- Nutmeg-R
- Sugar Cane-R

REDS

- Chestnut

HYBRANT REDS

- Auburn Sugar-R
- Copper Glaze-R
- Irish Spice-R
- Razberry Ice-R

GREYS

- Silver Stone



SYNTHETIC

Kate 1668

A geometric, fringed bob with razor finished tiers and arched ends.

SHOWN IN **RAZBERRY ICE-R**

CAP CONSTRUCTION	Machine Made
FIBER	Synthetic
WEIGHT	2.54 oz (72 g)

NAPE	3.5" (9 cm)
CROWN	4.7" (12 cm)
FRINGE	5.9" (15 cm)

AVAILABLE SHADES 15

BRUNETTES

- Chocolate Swirl
- Dark Chocolate
- Marble Brown

HYBRANT BRUNETTES

- Chocolate Frost-R
- Iced Mocha-R
- Maple Sugar-R

BLONDES

- Creamy Blonde

HYBRANT BLONDES

- Champagne-R
- Creamy Toffee-R
- Mochaccino-R
- Nutmeg-R

HYBRANT REDS

- Almond Spice-R
- Irish Spice-R
- Razberry Ice-R

GREYS

- Sandy Silver



SYNTHETIC

Lexy 1642

A carefree layered cut with whimsical, flipped ends.

SHOWN IN **CHAMPAGNE-R**

CAP CONSTRUCTION	Machine Made
FIBER	Synthetic
WEIGHT	2.86 oz (81 g)

NAPE	4.7" (12 cm)
CROWN	4.3" (11 cm)
FRINGE	3.9" (10 cm)

AVAILABLE SHADES 15

BRUNETTES
- Dark Chocolate
- Ginger Brown
- Marble Brown
- Toasted Brown

BLONDES
- Creamy Blonde
- Harvest Gold
- Spring Honey
- Strawberry Swirl

HYBRANT BLONDES
- Champagne-R
- Mocha-H
- Nutmeg-F
- Sandalwood-H

REDS
- Chestnut

HYBRANT REDS
- Raisin Glaze-H
- Terracotta-H



SYNTHETIC

Mariah 1613

Soft, tousled curls frame this chin length bob.

SHOWN IN **LIGHT CHOCOLATE**

CAP CONSTRUCTION	Machine Made
FIBER	Synthetic
WEIGHT	3.21 oz (91 g)

NAPE	4.3" (11 cm)
CROWN	4.9" (12.5 cm)
FRINGE	4.1" (10.5 cm)

AVAILABLE SHADES 12

BRUNETTES

- Cappucino
- Dark Chocolate
- Ginger Brown
- Light Chocolate
- Marble Brown
- Medium Brown

BLONDES

- Creamy Blonde
- Gold Blonde
- Harvest Gold
- Spring Honey
- Vanilla Lush

REDS

- Chestnut



SYNTHETIC

Mason 1632

Mixed layers with beveled ends give this style attitude and a sophisticated kick.

SHOWN IN **SANDALWOOD-H**

CAP CONSTRUCTION	Machine Made
FIBER	Synthetic
WEIGHT	2.61 oz (74 g)
NAPE	1.6" (4 cm)
CROWN	3" (7.5 cm)
FRINGE	2.4" (6 cm)

AVAILABLE SHADES 23

BRUNETTES
- Chocolate Swirl
- Ginger Brown
- Marble Brown
- Medium Brown

HYBRANT BRUNETTES
- Iced Mocha-R
- Maple Sugar-R

BLONDES
- Caramel Cream
- Creamy Blonde
- Frosti Blonde
- Harvest Gold
- Strawberry Swirl
- Vanilla Lush

HYBRANT BLONDES
- Champagne-R
- Creamy Toffee-R
- Mochaccino-R
- Nutmeg-F
- Sandalwood-H

REDS
- Burgundy Rosa
- Chestnut

HYBRANT REDS
- Almond Spice-R
- Copper Glaze-R
- Razberry Ice-R

GREYS
- Silver Stone



SYNTHETIC

May 1673

An elegantly relaxed bob with a wispy perimeter and feathery, swept sides.

SHOWN IN **HONEY WHEAT-R**

CAP CONSTRUCTION	Machine Made
FIBER	Synthetic
WEIGHT	3.63 oz (103 g)
NAPE	3.9" (10 cm)
CROWN	9" (23 cm)
FRINGE	7" (18 cm)

AVAILABLE SHADES 15

BRUNETTES

- Dark Chocolate
- Java Frost
- Marble Brown

HYBRANT BRUNETTES

- Almond Rocka-R
- Chocolate Frost-R
- Coffee Latte-R
- Iced Mocha-R
- Maple Sugar-R

BLONDES

- Creamy Blonde
- Spring Honey

HYBRANT BLONDES

- Champagne-R
- Creamy Toffee-R
- Mochaccino-R
- Sugar Cane-R

HYBRANT REDS

- Cayenne Spice-R



SYNTHETIC

Meadow 1719

A short layered bob with a well balanced fringe and natural movement.

SHOWN IN **ROSE GOLD-R**

CAP CONSTRUCTION	Feather Light Machine Made
FIBER	Synthetic

WEIGHT	2.6 oz (78 g)
NAPE	2.4" (6 cm)
CROWN	5.9" (15 cm)
FRINGE	3.9" (10 cm)

AVAILABLE SHADES 22

BRUNETTES
- Cappucino
- Coffee Latte
- Ginger Brown
- Medium Brown

HYBRANT BRUNETTES
- Chocolate Frost-R
- Iced Mocha-R
- Marble Brown-R

BLONDES
- Creamy Blonde

HYBRANT BLONDES
- Champagne-R
- Creamy Toffee-R
- Desert Sand-R
- Mochaccino-R
- Rose Gold-R
- Seashell Blonde-R
- Spring Honey-R
- Sugar Cane-R

REDS
- Chestnut

GREYS
- Silver Stone
- Simply White

HYBRANT GREYS
- Moonstone
- Silver Stone-R

LONG ROOTED
- Kandy Brown-LR



SYNTHETIC

Megan 1607

A semi wedge bob that tapers neatly at the back.

SHOWN IN **CARAMEL CREAM**

CAP CONSTRUCTION	Machine Made
FIBER	Synthetic
WEIGHT	2.68 oz (76 g)

NAPE	2.2" (5.5 cm)
CROWN	4.9" (12.5 cm)
FRINGE	4.5" (11.5 cm)

AVAILABLE SHADES 16

BRUNETTES

- Dark Chocolate
- Ginger Brown
- Marble Brown
- Medium Brown
- Toasted Brown

BLONDES

- Caramel Cream
- Creamy Blonde
- Frosti Blonde
- Harvest Gold
- Spring Honey
- Strawberry Swirl
- Sunny Blonde
- Vanilla Lush

REDS

- Chestnut

GREYS

- Sandy Silver
- Silver Stone



SYNTHETIC

Millie 1655

A classic with a modern twist. A wispy neckline and point specific layers open up the face.

SHOWN IN **AUBURN SUGAR-R**

CAP CONSTRUCTION	Machine Made
FIBER	Synthetic
WEIGHT	2.5 oz (71 g)

NAPE	4.7" (12 cm)
CROWN	4.7" (12 cm)
FRINGE	3.7" (9.5 cm)

AVAILABLE SHADES 16

BRUNETTES

- Cappucino
- Chocolate Swirl
- Ginger Brown
- Marble Brown
- Toasted Brown

HYBRANT BRUNETTES

- Iced Mocha-R
- Maple Sugar-R

HYBRANT BLONDES

- Champagne-R
- Creamy Toffee-R
- Mochaccino-R
- Nutmeg-F

HYBRANT REDS

- Almond Spice-R
- Auburn Sugar-R
- Razberry Ice-R

GREYS

- Midnite Pearl
- Silver Stone



SYNTHETIC

Nori 1682

A short, shaggy style with a razored, textured fringe and nape.

SHOWN IN **COFFEE LATTE-R**

CAP CONSTRUCTION	Machine Made
FIBER	Synthetic
WEIGHT	2.6 oz (73 g)

NAPE	3.1" (8 cm)
CROWN	4.7" (12 cm)
FRINGE	3.5" (9 cm)

AVAILABLE SHADES 17

BRUNETTES

- Chocolate Swirl
- Ginger Brown
- Marble Brown

HYBRANT BRUNETTES

- Almond Rocka-R
- Chocolate Frost-R
- Coffee Latte-R
- Iced Mocha-R
- Maple Sugar-R

BLONDES

- Spring Honey

HYBRANT BLONDES

- Champagne-R
- Creamy Toffee-R
- Mochaccino-R
- Nutmeg-R
- Sugar Cane-R

HYBRANT REDS

- Copper Glaze-R
- Razberry Ice-R

GREYS

- Silver Stone

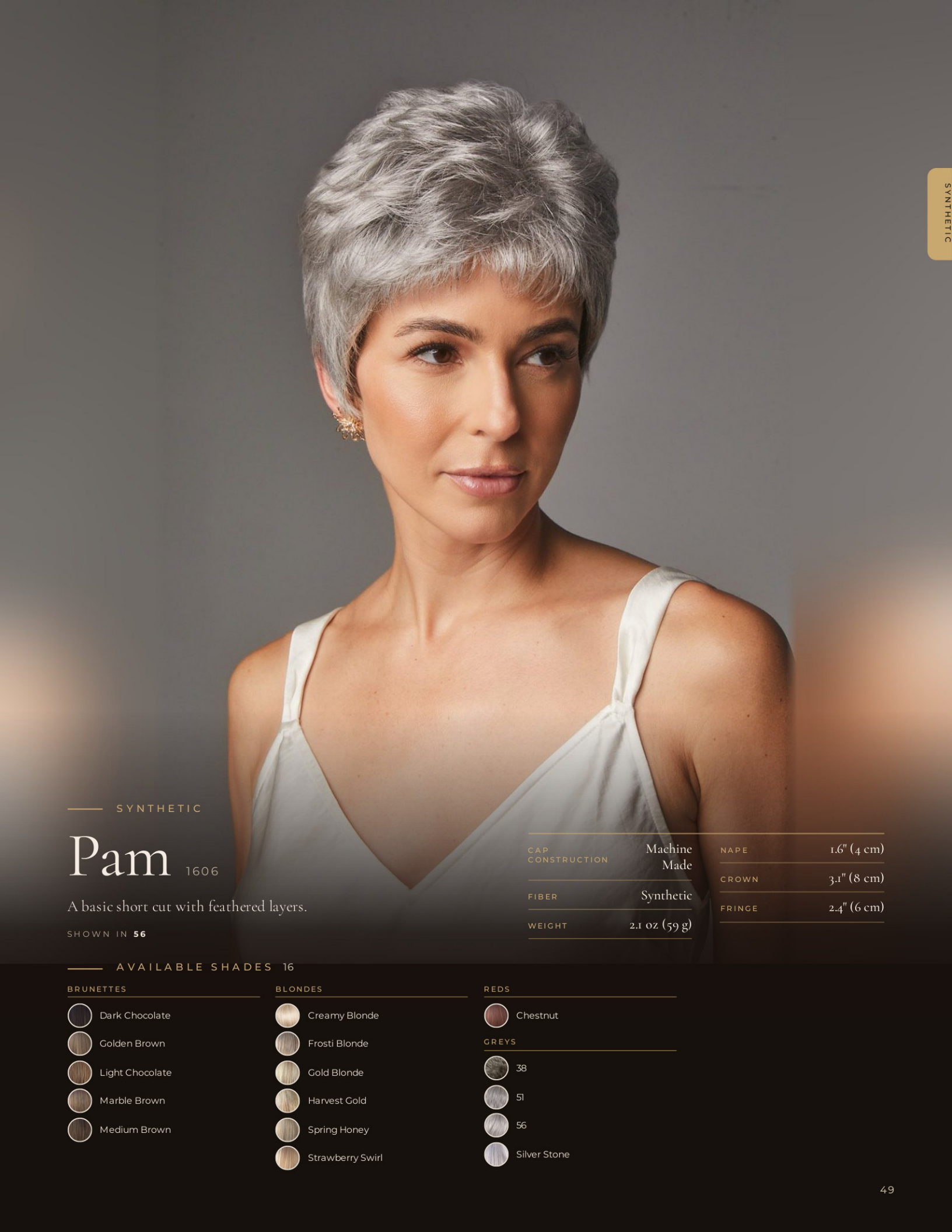

SYNTHETIC

Pam 1606

A basic short cut with feathered layers.

SHOWN IN **56**

CAP CONSTRUCTION	Machine Made
FIBER	Synthetic
WEIGHT	2.1 oz (59 g)

NAPE	1.6" (4 cm)
CROWN	3.1" (8 cm)
FRINGE	2.4" (6 cm)

AVAILABLE SHADES 16

BRUNETTES

- Dark Chocolate
- Golden Brown
- Light Chocolate
- Marble Brown
- Medium Brown

BLONDES

- Creamy Blonde
- Frosti Blonde
- Gold Blonde
- Harvest Gold
- Spring Honey
- Strawberry Swirl

REDS

- Chestnut

GREYS

- 38
- 51
- 56
- Silver Stone



SYNTHETIC

Reese 1660

A sassy bob with tousled layers and an edgy fringe.

SHOWN IN **CREAMY TOAST-R**

CAP CONSTRUCTION	Machine Made
FIBER	Synthetic
WEIGHT	2.89 oz (82 g)

NAPE	3.9" (10 cm)
CROWN	5.9" (15 cm)
FRINGE	5" (12.5 cm)

AVAILABLE SHADES 34

BRUNETTES
- Cappucino
- Chocolate Swirl
- Dark Chocolate
- Expresso
- Ginger Brown
- Marble Brown
- Toasted Brown

HYBRANT BRUNETTES
- Chocolate Frost-R
- Iced Mocha-R
- Maple Sugar-R

BLONDES
- Creamy Blonde
- Harvest Gold
- Spring Honey
- Strawberry Swirl
- Vanilla Lush

HYBRANT BLONDES
- Butter Pecan-R
- Champagne-R
- Creamy Toast-R
- Creamy Toffee-R
- Mocha-H
- Mochaccino-R
- Nutmeg-F
- Sandalwood-H

REDS
- Chestnut
- Ginger-H
- Red Pepper

HYBRANT REDS
- Almond Spice-R
- Auburn Sugar-R
- Copper Glaze-R
- Irish Spice-R
- Raisin Glaze-H
- Razberry Ice-R

GREYS
- Sandy Silver
- Silver Stone



SYNTHETIC

Robin 1639

Graduated interior layers create a soft silhouette with maximum movement.

SHOWN IN **CHAMPAGNE-R**

CAP CONSTRUCTION	Machine Made
FIBER	Synthetic
WEIGHT	5.11 oz (145 g)

NAPE	17.3" (44 cm)
CROWN	17.5" (44.5 cm)
FRINGE	4.3" (11 cm)

AVAILABLE SHADES 17

BRUNETTES

- Cappucino
- Chocolate Swirl
- Dark Chocolate
- Expresso
- Ginger Brown
- Marble Brown
- Pecan Brown
- Toasted Brown

BLONDES

- Caramel Cream
- Creamy Blonde
- Spring Honey
- Vanilla Lush

HYBRANT BLONDES

- Champagne-R
- Nutmeg-F
- Sandalwood-H

REDS

- Burgundy Rosa

HYBRANT REDS

- Almond Spice-R



SYNTHETIC

Sandie 1648

A textured bob with a tousled finish.

SHOWN IN **ICED MOCHA-R**

CAP CONSTRUCTION	Machine Made
FIBER	Synthetic
WEIGHT	2.75 oz (78 g)

NAPE	3.5" (9 cm)
CROWN	6.3" (16 cm)
FRINGE	5.1" (13 cm)

AVAILABLE SHADES 20

BRUNETTES

- Dark Chocolate
- Ginger Brown
- Marble Brown
- Pecan Brown
- Toasted Brown

HYBRANT BRUNETTES

- Iced Mocha-R
- Maple Sugar-R

BLONDES

- Creamy Blonde
- Harvest Gold
- Spring Honey
- Strawberry Swirl

HYBRANT BLONDES

- Champagne-R
- Creamy Toffee-R
- Mochaccino-R
- Nutmeg-F

REDS

- Chestnut
- Ginger-H

HYBRANT REDS

- Auburn Sugar-R

GREYS

- Midnite Pearl
- Silver Stone



SYNTHETIC

Seville 1685

A classic medium length with a subtle A line perimeter and square layers.

SHOWN IN **ALMOND ROCKA-R**

CAP CONSTRUCTION	Machine Made
FIBER	Synthetic
WEIGHT	5.43 oz (154 g)

NAPE	9.8" (25 cm)
CROWN	10.6" (27 cm)
FRINGE	5.1" (13 cm)

AVAILABLE SHADES 19

BRUNETTES
- Chocolate Swirl
- Dark Chocolate
- Ginger Brown
- Marble Brown

HYBRANT BRUNETTES
- Almond Rocka-R
- Coffee Latte-R
- Iced Mocha-R
- Maple Sugar-R

BLONDES
- Creamy Blonde
- Spring Honey

HYBRANT BLONDES
- Butter Pecan-R
- Creamy Toffee-R
- Mochaccino-R
- Nutmeg-R

HYBRANT REDS
- Copper Glaze-R
- Irish Spice-R

LONG ROOTED
- Banana Split-LR
- Crimson-LR
- Macadamia-LR



SYNTHETIC

Sky 1649

A wispy, voluminous bob with soft, feathery layers.

SHOWN IN **TERRACOTTA-H**

CAP CONSTRUCTION	Machine Made
FIBER	Synthetic
WEIGHT	2.79 oz (71 g)
NAPE	3.5" (9 cm)
CROWN	5.1" (13 cm)
FRINGE	5.5" (14 cm)

AVAILABLE SHADES 45

BRUNETTES
- Cappucino
- Chocolate Swirl
- Dark Chocolate
- Expresso
- Ginger Brown
- Marble Brown
- Medium Brown
- Pecan Brown
- Toasted Brown

HYBRANT BRUNETTES
- Almond Rocka-R
- Coffee Latte-R
- Iced Mocha-R
- Maple Sugar-R

BLONDES
- Caramel Cream
- Creamy Blonde
- Frosti Blonde
- Gold Blonde
- Harvest Gold
- Spring Honey
- Strawberry Swirl
- Vanilla Lush

HYBRANT BLONDES
- Butter Pecan-R
- Champagne-R
- Creamy Toffee-R
- Honey Wheat-R
- Mocha-H
- Mochaccino-R
- Nutmeg-F
- Sandalwood-H
- Sugar Cane-R

REDS
- Bronzed Brown
- Burgundy Rosa
- Chestnut
- Dark Rust
- Ginger-H
- Red Pepper

HYBRANT REDS
- Almond Spice-R
- Auburn Sugar-R
- Copper Glaze-R
- Raisin Glaze-H
- Razberry Ice-R
- Terracotta-H

GREYS
- Midnite Pearl
- Sandy Silver
- Silver Stone



SYNTHETIC

Storm 1722

A layered cut with a side swept fringe. Arrange it easily or add fullness for a new look.

SHOWN IN **BROWN SABLE**

CAP CONSTRUCTION	Feather Light Machine Made
FIBER	Synthetic

WEIGHT	2.9 to 3.1 oz (82 to 88 g)
NAPE	5.9" (15 cm)
CROWN	5.1" (13 cm)
FRINGE	3.9" (10 cm)

AVAILABLE SHADES 22

BRUNETTES
- Brown Sable
- Cappucino
- Coffee Latte
- Ginger Brown

HYBRANT BRUNETTES
- Chocolate Frost-R
- Iced Mocha-R
- Marble Brown-R

BLONDES
- Frosti Blonde
- Sugar Cane

HYBRANT BLONDES
- Champagne-R
- Creamy Toffee-R
- Desert Sand-R
- Mochaccino-R
- Rose Gold-R
- Seashell Blonde-R
- Spring Honey-T

HYBRANT REDS
- Auburn Sugar-R

GREYS
- Champagne Silver
- Sandy Silver
- Silver Stone

HYBRANT GREYS
- Silver Stone-R

MELTED BLENDS
- Melted Marshmallow



SYNTHETIC

Zeal 1725

A medium length bob that balances classic elegance with contemporary flair.

SHOWN IN **COFFEE LATTE-R**

CAP CONSTRUCTION	Feather Light Machine Made
FIBER	Synthetic

WEIGHT	2.8 oz (80 g)
NAPE	2.4" (6 cm)
CROWN	5.9" (15 cm)
FRINGE	4.3" (11 cm)

AVAILABLE SHADES 20

BRUNETTES
- Brown Sable
- Dark Chocolate

HYBRANT BRUNETTES
- Chocolate Frost-R
- Coffee Latte-R
- Iced Mocha-R
- Marble Brown-R

HYBRANT BLONDES
- Champagne-R
- Creamy Toffee-R
- Milky Opal-R
- Mochaccino-R
- Rose Gold-R
- Sugar Cane-R

HYBRANT REDS
- Copper Glaze-R

GREYS
- Icy Caviar
- Sandy Silver

HYBRANT GREYS
- Lilac Silver-R
- Silver Stone-R

HYBRANT PASTELS
- Bubblegum-R

MELTED BLENDS
- Melted Cinnamon
- Melted Marshmallow

GOOD TO KNOW

Caps, fibers *and care.*

CAP CONSTRUCTIONS

Extended lace front
A sheer lace panel along the front hairline, extended further back, so the hair can be worn off the face.

Lace part
A sheer parting so the hair appears to grow from the scalp.

Partial monofilament
A hand tied section on sheer mesh at the top, for natural movement and flexibility in where it parts.

Monofilament top
The whole top hand tied to sheer mesh. The most natural parting.

Machine made
Open wefting for airflow and a light, ready to wear feel. Feather Light caps use the lightest wefting.

Large cap
About 1.5 inches larger than the original size of the same style.

FIBERS

Natural Movement
A blend of synthetic and heat friendly fibers with the shine taken down. Low heat, 240 to 270 F, with a protectant.

Heat Friendly
Takes a flat iron or curling iron on a low setting, so the look can be smoothed or textured.

Synthetic
Holds its style and color wash after wash. No heat needed, ever.

CARE

Cool water, a synthetic wig shampoo and conditioner, air dry on a stand, brush from the ends up. We recommend the René of Paris Synthetic Hair Care System.

Heat friendly and Natural Movement fibers take low heat only, 240 to 270 F, with a heat protectant. Never use heat on synthetic fiber.

Store on a stand or in the box it came in, away from direct sun and heat sources.

SCAN TO VIEW THE FULL COLLECTION

reneofparis.com · @reneofparis

Find a Noriko retailer near you, see every shade on every style, and get fitting and care advice from people who wear it too.

ACCESSORIES

Care for it like hair. *Keep it like new.*

Everything here is made for the fiber in these pages. The René of Paris Synthetic Hair Care System washes, conditions and protects without weighing the hair down, and the tools are shaped so they glide rather than snag. Ask your stylist or retailer for any of them by name and item number.

WASH, CONDITION, PROTECT, REVIVE



Prepare Shampoo

9950 · 8 OZ

A gentle wash that lifts dirt, oil and product without stripping the fiber.



2 oz · 9954



Light Dual Conditioner

9953 · 8 OZ

Weightless softness and slip, so the fiber detangles without going flat.



2 oz · 9955



Protect Holding Spray

9952 · 8 OZ

All day hold with no stiffness or flaking, and a little protection from the elements.



2 oz · 9956



Revive Liquid Enhancement

9951 · 8 OZ

A refresh between washes that brings back softness, slip and bounce in seconds.

STYLE IT



Heated Styling Comb

9561

Fiber safe heat with three settings: 240 F for synthetic, 300 F for heat friendly and 350 F for human hair.



Wide Tooth Wooden Comb

9594

Laser engraved beech wood with wide teeth that glide through fiber without snagging or static.



Wig Lift Comb

9587

Wide spaced teeth that gently lift the roots and add volume without disturbing the style.



Wire Brush

965

A cushioned wire brush on a smooth beech handle for detangling and shaping.



Folding Brush

9591

Compact and light for the handbag. Folds shut to keep the bristles clean.



Silver Comb Clips

9585 · SET OF 12

Sturdy snap comb clips for anchoring a wig or hairpiece to your own hair.

WASH DAY, IN FIVE STEPS

1. Brush gently from the ends up with the wide tooth comb, then rinse in cool water.
2. Work a small amount of Prepare Shampoo through the hair. No rubbing, no wringing.
3. Rinse, then smooth Light Dual Conditioner through the lengths and rinse again.
4. Blot with a towel and air dry on a wig stand. Never use a dryer on synthetic fiber.
5. Between washes, a mist of Revive brings back the softness and slip.

WEAR IT SECURELY



Open Mesh Wig Liner
9581

A breathable mesh base that keeps you cool and holds your own hair flat.


Beige


Black


Brown



Wig Cap
9580

A soft stretch nylon cap for a smooth, secure base under any style.


Beige


Black


Brown



Wig Caps, Dozen
9586 · BEIGE

The beige nylon cap by the dozen, for a fresh one every wear.



Velvet Grip with Short Lace
9592

A soft velvet band that holds the wig in place without pins, clips or slipping.


Beige


Brown



Two Sided Velvet Grip
9593

Velvet on both sides grips the scalp and the cap for the most secure hold.


Beige


Brown

KEEP ITS SHAPE



Folding Wig Stand
9583

Lets a wig air, dry and keep its shape, then folds flat for travel.


Black


Blue


Grey



Wig Stand
9584

A sturdier stand for drying and storing, made for the dresser.



Styrofoam Heads
9560 · SET OF 12

Lightweight foam heads for storing, shaping and pinning between wears.



18 inch Mannequin Head
8128 TO 8132

A display and styling head for the vanity, with or without the René of Paris mark.


White · 8131


Grey · 8129


Black · 8130


Pink · 8132

No logo · 8128



Realistic Mannequin Head
8123 · 8119

Hand finished features and lashes, for styling a wig the way it will be worn.


21 inch · 8123


17 inch · 8119



AT THE SALON

The René of Paris Color Ring 9511

Every shade in this book on one ring, each swatch cut from the same fiber as the wigs. Ask your stylist to hold it against your skin in daylight; it is the fastest way to find the shade that is yours.

NORIKO™

THE 2026 COLLECTION

For the woman who has nothing to prove.

RENEOFPARIS.COM · @RENEOFPARIS

AN ADERANS HAIR GOODS COLLECTION · CHATSWORTH, CALIFORNIA

Noriko and Noriko Collection by René of Paris are trademarks or registered trademarks of Aderans Hair Goods. Shades shown are a guide; fiber colors vary slightly between styles and screens.
© 2026 Aderans Hair Goods.